

COPYRIGHT:
THIS DRAWING IS PROTECTED UNDER COPYRIGHT.
NOT TO BE REPRODUCED OR COPIED TO A THIRD
PARTY OR USED FOR ANY PURPOSE OTHER THAN
THE PROJECT TO WHICH ISSUED WITHOUT THE
KNOWLEDGE AND CONSENT OF THE DESIGN OFFICE

NOTES:
* ALL DIMENSIONS ARE IN MM
* ALL LEVELS ARE IN MM

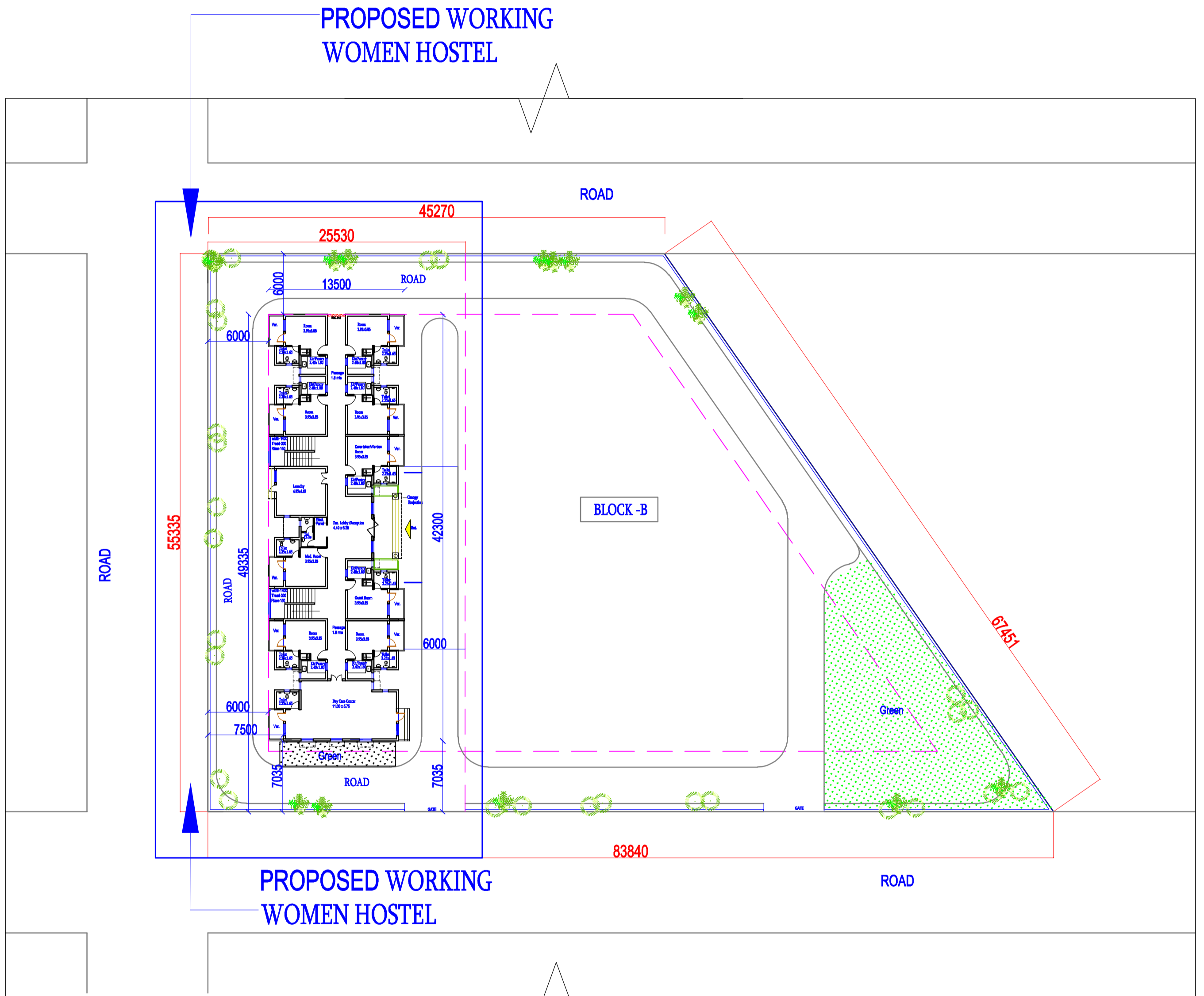

LAYOUT PLAN

AREA DETAIL

Area Under Plot A	= 1412.36 Sq.mts
Total Covered Area on all Floors	= 1795.93 Sq.mts
Total Built up Area (Including Bal.)	= 2015.95 Sq.mts
	= 21691.62 Sq.ft

PROJECT

**PROPOSED DRGS. OF DEMONSTRATION HOUSING PROJECT
(Use:Working Women Hostel) AT PANCHKULA, HARYANA.**

DRG.TITLE

LAYOUT PLAN

DATE
AUG 2019

SCALE

NORTH

DEALT BY

APP. BY



BUILDING MATERIALS & TECHNOLOGY PROMOTION COUNCIL
MINISTRY OF HOUSING & URBAN AFFAIRS,(Govt.of India)
CORE-5A , 1st. FLOOR , INDIA HABITAT CENTRE ,
LODHI ROAD , NEW DELHI -110003
PHONE-011-24638096,011-24638097: Website:www.bmtpc.org.

DRG.NO.
2019/DHP/HAR/WH/AR-01

DRG.FOR APPROVAL TENDER CONSTRUCTION

COPYRIGHT: THIS DRAWING IS PROTECTED UNDER COPYRIGHT. NOT TO BE REPRODUCED OR COPIED TO A THIRD PARTY OR USED FOR ANY PURPOSE OTHER THAN THE PROJECT TO WHICH ISSUED WITHOUT THE KNOWLEDGE AND CONSENT OF THE DESIGN OFFICE

- NOTES:
- ALL DIMENSIONS ARE IN MM.
 - ALL LEVELS ARE IN MM.
 - ALL LEVELS ARE TAKEN W.R.T INTERNAL ROAD LEVEL AS 00.
 - PROVISION FOR SUNKEN AREA WILL BE AS PER TECHNOLOGY DETAIL

- NOTES:
1. THE THICKNESS OF WALL IS TAKEN AS 200 MM WHICH MAY VARY AS PER TECHNOLOGY APPLIED.
 2. PROVISION OF FIRE SAFETY NORMS SHOULD BE APPLIED AS PER NBC2016.
 3. THE PROVISION OF SERVICES/DETAILS WILL BE AS/DRAWINGS AND SPECIFICATIONS

DETAIL OF OPENINGS					
SL.No.	TYPE	SIZE	CILL LVL.	LIN.LVL.	REMARK
1	GD1	1800X2550	-	2550	Glazed Main Ent.Door
2	D1	1200X2100	-	2100	Typ. Door
3	D2	1000X2100	-	2100	Main Ent. Door to Unit
4	D3	750X2100	-	2100	PVC Door in Toilet
5	D4	900X2550	-	2550	Balcony
6	W1	1200X2250	300	2550	Typical (Gr.Fl)
7	W2	1200X1650	900	2550	Typical Unit
8	W3	750X1100	1000	2100	Kit/Pantry
9	W4	600X1550	1000	2550	Kit/Pantry
10	W5	600X1050	1500	2550	Toilet
11	W6	1800X1650	900	2550	Typical
12	D5	900X2100	-	2100	MSDoor
13	CD1	1800X2550	-	2550	Collapsible Steel Door at Main Ent. - to Buidg.

Note:
All level are from finished floor level.

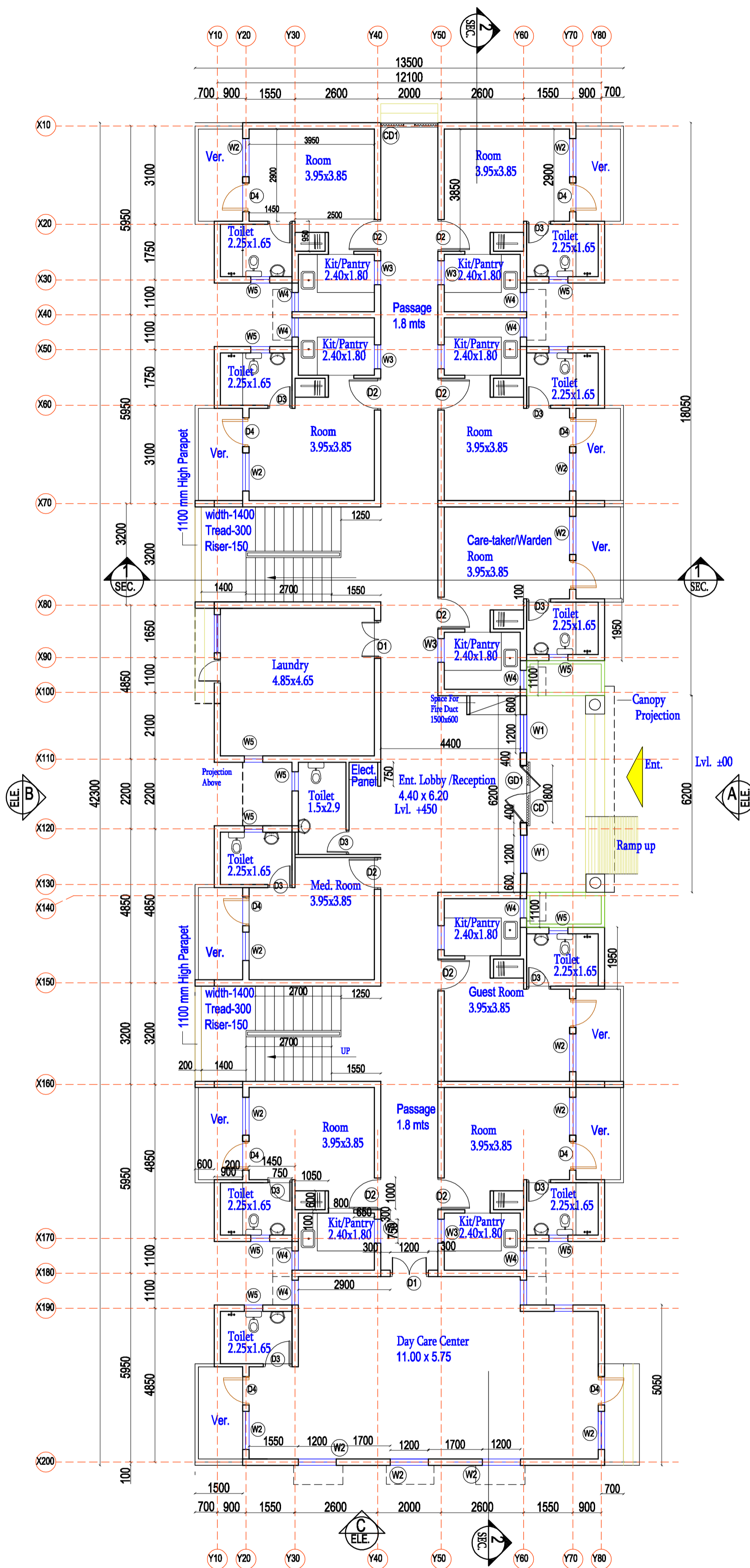

GROUND FLOOR PLAN

PROJECT

**PROPOSED DRGS. OF DEMONSTRATION HOUSING PROJECT
(Use:Working Women Hostel) AT PANCHKULA, HARYANA.**

DRG.TITLE

GROUND FLOOR PLAN

DATE
APRIL 2019

SCALE

NORTH

DEALT BY

APP. BY



BUILDING MATERIALS & TECHNOLOGY PROMOTION COUNCIL
MINISTRY OF HOUSING & URBAN AFFAIRS,(Govt.of India)
CORE-5A , 1st. FLOOR , INDIA HABITAT CENTRE ,
LODHI ROAD , NEW DELHI -110003
PHONE-011-24638096,011-24638097: Website:www.bmtpc.org.

DRG.NO.

2019/DHP/HAR/WH/AR-02

DRG.FOR

APPROVAL

TENDER

CONSTRUCTION

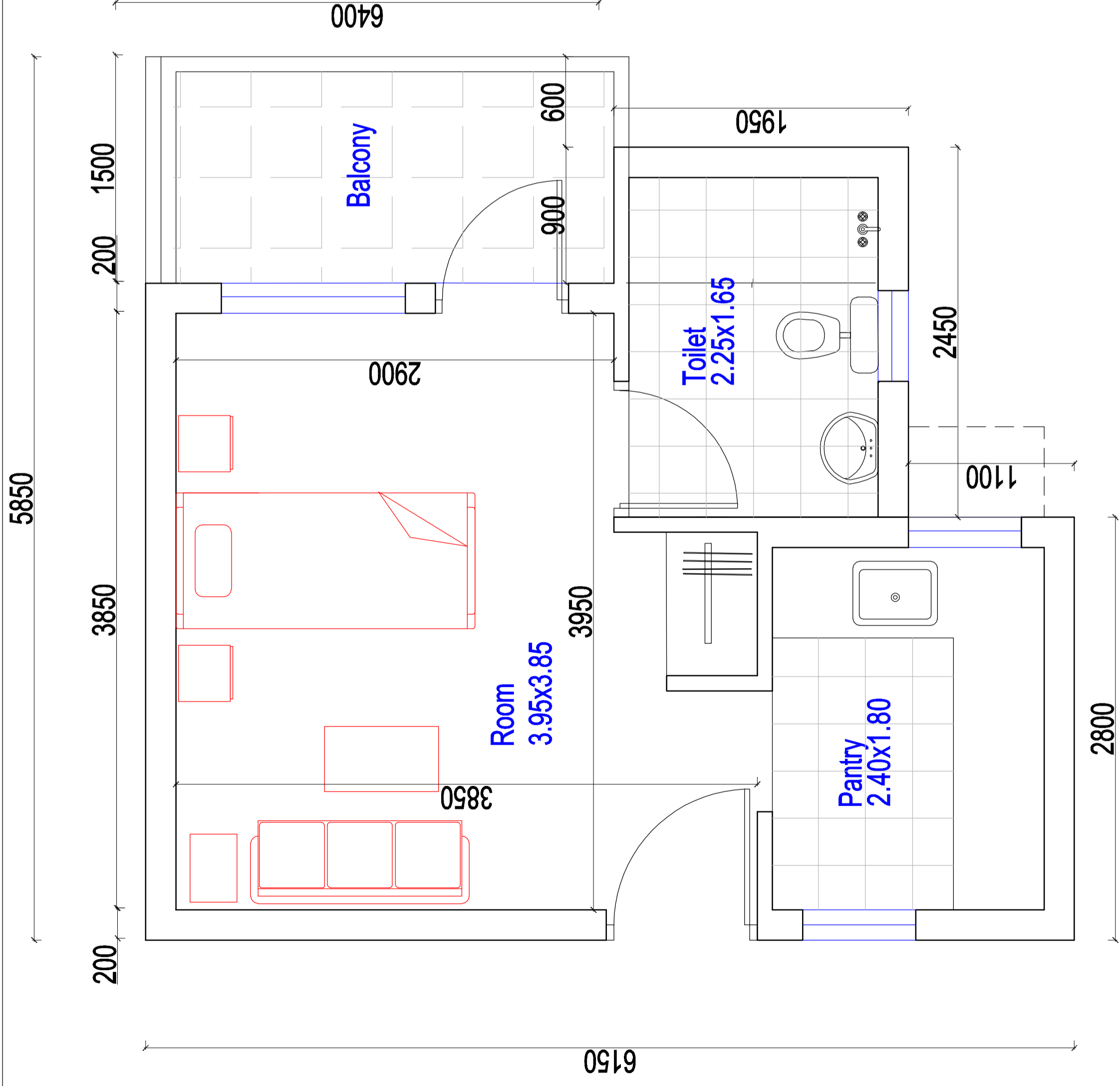

TYPICAL UNIT PLAN

AREA DETAIL OF UNIT

- Area of Room = 13.83 Sq.mts
- Area of Pantry = 4.32 Sq.mts
- Area of Toilet = 3.71 Sq.mts
- Carpet Area of Unit = 21.86 Sq.mts
- Built up Area = 26.80 Sq.mts
- Area of Balcony = 4.71 Sq.mts
- Total Area of Unit = **31.51 Sq.mts**

COPYRIGHT:
THIS DRAWING IS PROTECTED UNDER COPYRIGHT,
NOT TO BE REPRODUCED OR COPIED TO A THIRD
PARTY OR USED FOR ANY PURPOSE OTHER THAN
THE PROJECT TO WHICH ISSUED WITHOUT THE
KNOWLEDGE AND CONSENT OF THE DESIGN OFFICE

NOTES:
* ALL DIMENSIONS ARE IN MM
* ALL LEVELS ARE IN MM

PROJECT

**PROPOSED DRGS. OF DEMONSTRATION HOUSING PROJECT
(Use:Working Women Hostel) AT PANCHKULA, HARYANA.**

DRG.TITLE

TYPICAL UNIT PLAN

DATE
APRIL 2019

NORTH

SCALE

DEALT BY

APP. BY



BMPIC
BUILDING MATERIALS & TECHNOLOGY PROMOTION COUNCIL
MINISTRY OF HOUSING & URBAN AFFAIRS,(Govt.of India)
CORE-5A , 1st. FLOOR , INDIA HABITAT CENTRE ,
LODHI ROAD , NEW DELHI -110003
PHONE-011-24638096,011-24638097: Website:www.bmtipc.org.

DRG.NO. **2019/DHP/HAR/WH/AR-03**

DRG.FOR APPROVAL TENDER CONSTRUCTION

COPYRIGHT:
THIS DRAWING IS PROTECTED UNDER COPYRIGHT.
NOT TO BE REPRODUCED OR COPIED TO A THIRD
PARTY OR USED FOR ANY PURPOSE OTHER THAN
THE PROJECT TO WHICH ISSUED WITHOUT THE
KNOWLEDGE AND CONSENT OF THE DESIGN OFFICE

- NOTES:
- ALL DIMENSIONS ARE IN MM.
 - ALL LEVELS ARE IN MM.
 - ALL LEVELS ARE TAKEN W.R.T INTERNAL ROAD LEVEL AS 00.
 - PROVISION FOR SUNKEN AREA WILL BE AS PER TECHNOLOGY DETAIL

- NOTES:
1. THE THICKNESS OF WALL IS TAKEN AS 200 MM WHICH MAY VARY AS PER TECHNOLOGY APPLIED.
 2. PROVISION OF FIRE SAFETY NORMS SHOULD BE APPLIED AS PER NBC2016.
 3. THE PROVISION OF SERVICES/DETAILS WILL BE AS/DRAWINGS AND SPECIFICATIONS

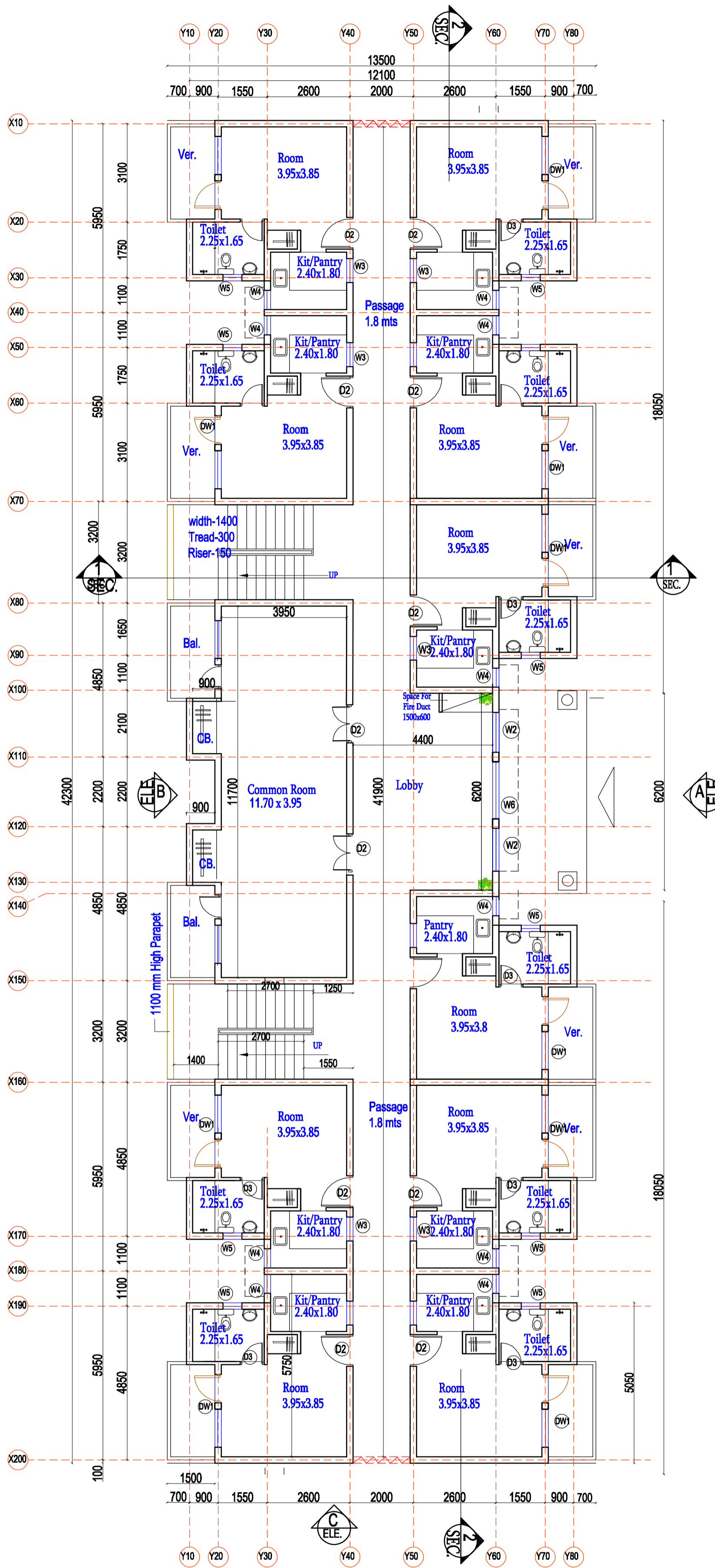

FIRST FLOOR PLAN

PROJECT

PROPOSED DRGS. OF DEMONSTRATION HOUSING PROJECT
(Use:Working Women Hostel) AT PANCHKULA, HARYANA.

DRG.TITLE

FIRST FLOOR PLAN

DATE
APRIL 2019

SCALE

NORTH

DEALT BY

APP. BY



BUILDING MATERIALS & TECHNOLOGY PROMOTION COUNCIL
MINISTRY OF HOUSING & URBAN AFFAIRS,(Govt.of India)
CORE-5A , 1st. FLOOR , INDIA HABITAT CENTRE ,
LODHI ROAD , NEW DELHI -110003
PHONE-011-24638096,011-24638097: Website:www.bmtpc.org.

DRG.NO.

2019/DHP/HAR/WH/AR-04

DRG.FOR

APPROVAL

TENDER

CONSTRUCTION

COPYRIGHT:
THIS DRAWING IS PROTECTED UNDER COPYRIGHT.
NOT TO BE REPRODUCED OR COPIED TO A THIRD
PARTY OR USED FOR ANY PURPOSE OTHER THAN
THE PROJECT TO WHICH ISSUED WITHOUT THE
KNOWLEDGE AND CONSENT OF THE DESIGN OFFICE

- NOTES:
- ALL DIMENSIONS ARE IN MM.
 - ALL LEVELS ARE IN MM.
 - ALL LEVELS ARE TAKEN W.R.T INTERNAL ROAD LEVEL AS 00.
 - PROVISION FOR SUNKEN AREA WILL BE AS PER TECHNOLOGY DETAIL

NOTES:

1. THE THICKNESS OF WALL IS TAKEN AS 200 MM WHICH MAY VARY AS PER TECHNOLOGY APPLIED.
2. PROVISION OF FIRE SAFETY NORMS SHOULD BE APPLIED AS PER NBC2016.
3. THE PROVISION OF SERVICES/DETAILS WILL BE AS/DRAWINGS AND SPECIFICATIONS

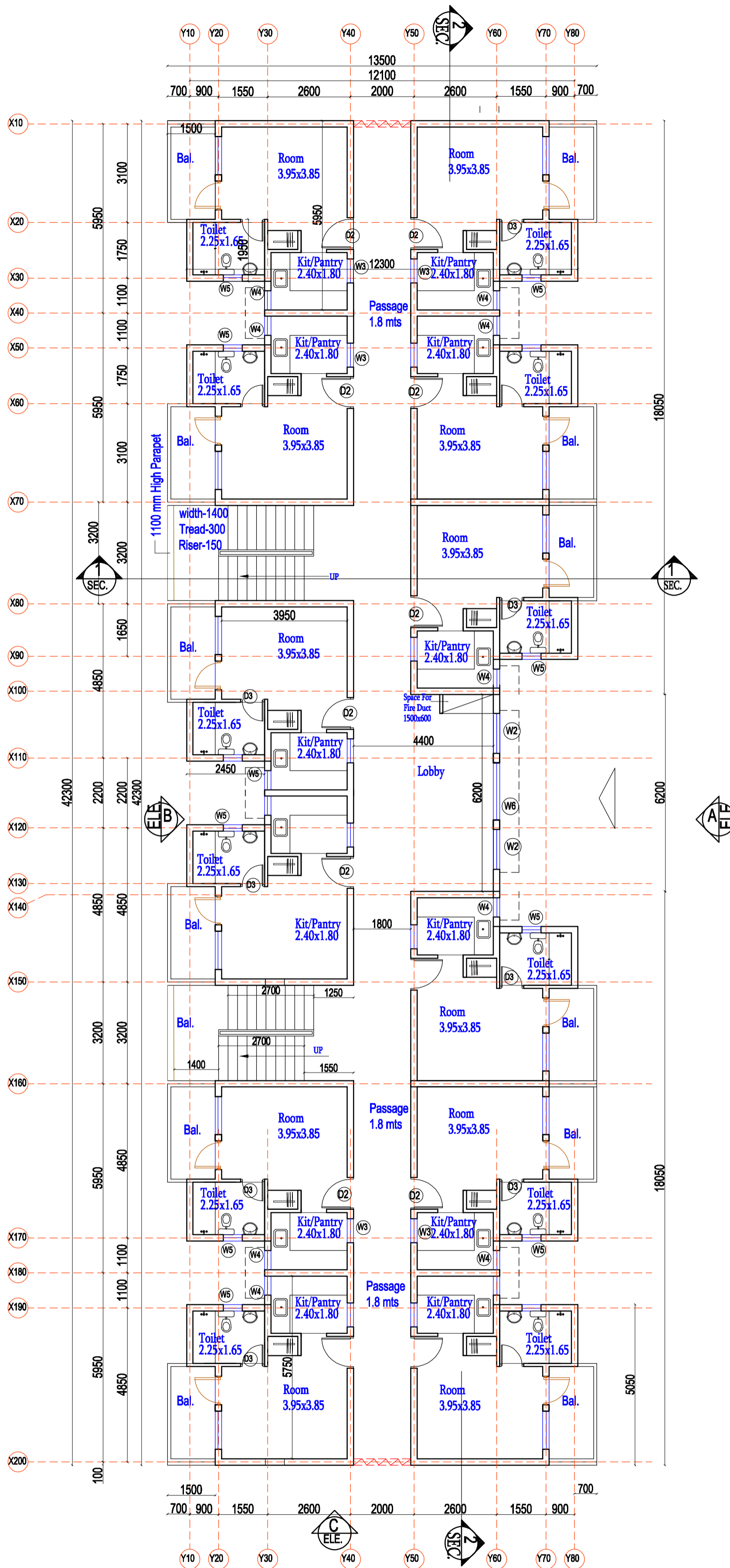

2ND/3RD FLOOR PLAN

PROJECT

PROPOSED DRGS. OF DEMONSTRATION HOUSING PROJECT
(Use:Working Women Hostel) AT PANCHKULA, HARYANA.

DRG.TITLE

2ND/3RD FLOOR PLAN

DATE
APRIL 2019

SCALE

NORTH

DEALT BY

APP. BY



BUILDING MATERIALS & TECHNOLOGY PROMOTION COUNCIL
MINISTRY OF HOUSING & URBAN AFFAIRS,(Govt.of India)
CORE-5A , 1st. FLOOR , INDIA HABITAT CENTRE ,
LODHI ROAD , NEW DELHI -110003
PHONE-011-24638096,011-24638097; Website:www.bmtpc.org.

DRG.NO.

2019/DHP/HAR/WH/AR-05

DRG.FOR

APPROVAL

TENDER

CONSTRUCTION

COPYRIGHT:
THIS DRAWING IS PROTECTED UNDER COPYRIGHT.
NOT TO BE REPRODUCED OR COPIED TO A THIRD
PARTY OR USED FOR ANY PURPOSE OTHER THAN
THE PROJECT TO WHICH ISSUED WITHOUT THE
KNOWLEDGE AND CONSENT OF THE DESIGN OFFICE

- NOTES:
- ALL DIMENSIONS ARE IN MM.
 - ALL LEVELS ARE IN MM.
 - ALL LEVELS ARE TAKEN W.R.T INTERNAL ROAD LEVEL AS 00.
 - PROVISION FOR SUNKEN AREA WILL BE AS PER TECHNOLOGY DETAIL

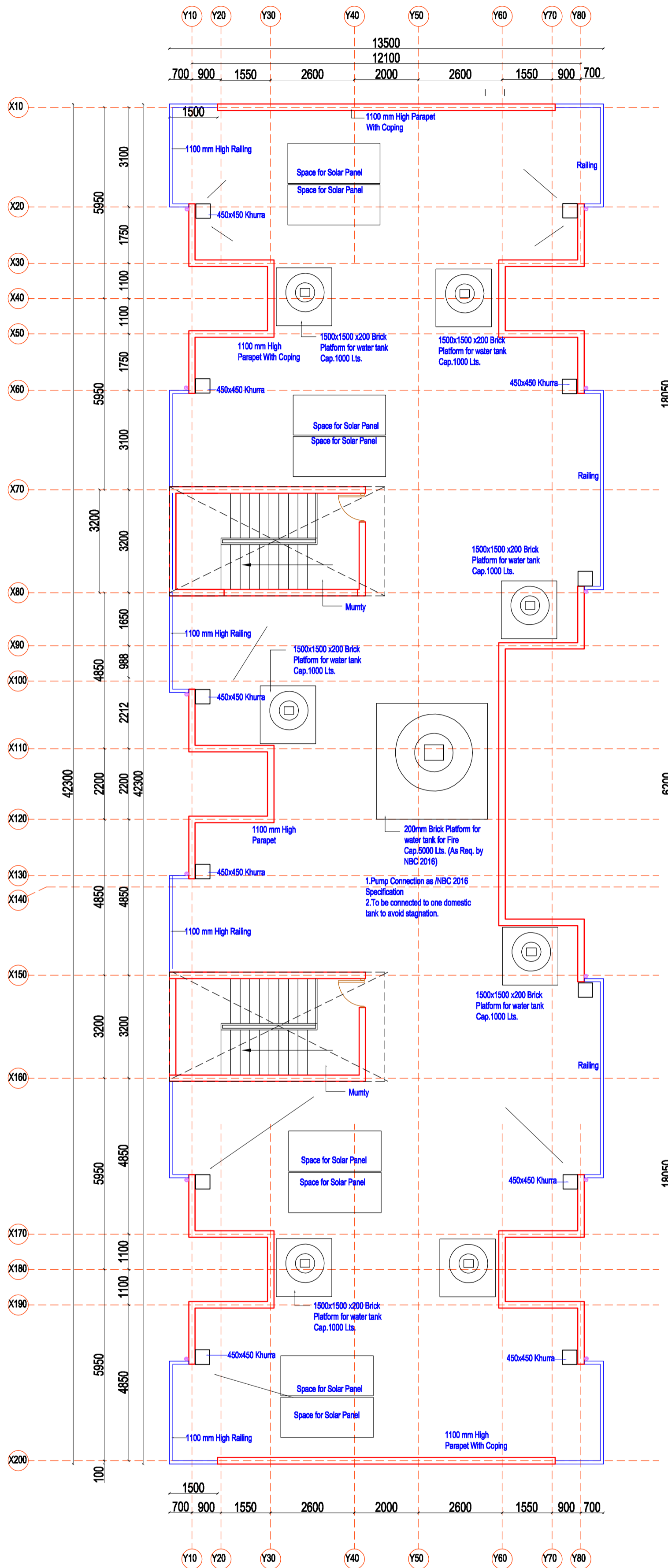

TERRACE PLAN

PROJECT

**PROPOSED DRGS. OF DEMONSTRATION HOUSING PROJECT
(Use:Working Women Hostel) AT PANCHKULA, HARYANA.**

DRG.TITLE

TERRACE PLAN

DATE
APRIL 2019

SCALE

NORTH

DEALT BY

APP. BY



BMTPC
BUILDING MATERIALS & TECHNOLOGY PROMOTION COUNCIL
MINISTRY OF HOUSING & URBAN AFFAIRS,(Govt.of India)
CORE-5A , 1st. FLOOR , INDIA HABITAT CENTRE ,
LODHI ROAD , NEW DELHI -110003
PHONE-011-24638096,011-24638097: Website:www.bmtpc.org.

DRG.NO.

2019/DHP/HAR/WH/AR-06

DRG.FOR

APPROVAL

TENDER

CONSTRUCTION

COPYRIGHT:
THIS DRAWING IS PROTECTED UNDER COPYRIGHT,
NOT TO BE REPRODUCED OR COPIED TO A THIRD
PARTY OR USED FOR ANY PURPOSE OTHER THAN
THE PROJECT TO WHICH ISSUED WITHOUT THE
KNOWLEDGE AND CONSENT OF THE DESIGN OFFICE

- NOTES:
• DIMENSIONS ARE IN MM.
• ALL LEVELS ARE IN MM.
• ALL LEVELS ARE TAKEN W.P.T INTERNAL ROAD LEVEL AS 00.
• PROVISION FOR SUNKEN AREA WILL BE AS PER TECHNOLOGY DETAIL



FRONT ELEVATION -A

PROJECT

**PROPOSED DRGS. OF DEMONSTRATION HOUSING PROJECT
(Use:Working Women Hostel) AT PANCHKULA, HARYANA.**

DRG.TITLE

ELEVATION - A

DATE

AUG 2019

DEALT BY

APP. BY

SCALE

NORTH



BUILDING MATERIALS & TECHNOLOGY PROMOTION COUNCIL
MINISTRY OF HOUSING & URBAN AFFAIRS, (Govt. of India)
CORE-5A, 1st FLOOR, INDIA HABITAT CENTRE,
LODHI ROAD, NEW DELHI -110003
PHONE-011-24638096,011-24638097; Website:www.bmtpc.org.

DRG.NO.

2019/DHP/HAR/WH/AR-07

DRG.FOR

 APPROVAL

 TENDER

 CONSTRUCTION

COPYRIGHT:
 THIS DRAWING IS PROTECTED UNDER COPYRIGHT,
 NOT TO BE REPRODUCED OR COPIED TO A THIRD
 PARTY OR USED FOR ANY PURPOSE OTHER THAN
 THE PROJECT TO WHICH ISSUED WITHOUT THE
 KNOWLEDGE AND CONSENT OF THE DESIGN OFFICE

- NOTES:
 • DIMENSIONS ARE IN MM.
 • ALL LEVELS ARE IN MM.
 • ALL LEVELS ARE TAKEN W.R.T INTERNAL ROAD LEVEL AS 00.
 • PROVISION FOR SUNKEN AREA WILL BE AS PER TECHNOLOGY DETAIL



REAR ELEVATION - B

PROJECT

PROPOSED DRGS. OF DEMONSTRATION HOUSING PROJECT
 (Use:Working Women Hostel) AT PANCHKULA, HARYANA.

DRG.TITLE

ELEVATION - B

DATE
AUG 2019

SCALE
NORTH

DEALT BY

APP. BY



BUILDING MATERIALS & TECHNOLOGY PROMOTION COUNCIL
 MINISTRY OF HOUSING & URBAN AFFAIRS, (Govt. of India)
 CORE-5A, 1st FLOOR, INDIA HABITAT CENTRE,
 LODHI ROAD, NEW DELHI -110003
 PHONE-011-24638096,011-24638097; Website:www.bmtpc.org.

DRG.NO.

2019/DHP/HAR/WH/AR-08

DRG.FOR

APPROVAL

TENDER

CONSTRUCTION

COPYRIGHT:
 THIS DRAWING IS PROTECTED UNDER COPYRIGHT,
 NOT TO BE REPRODUCED OR COPIED TO A THIRD
 PARTY OR USED FOR ANY PURPOSE OTHER THAN
 THE PROJECT TO WHICH ISSUED WITHOUT THE
 KNOWLEDGE AND CONSENT OF THE DESIGN OFFICE

- NOTES:
 • DIMENSIONS ARE IN MM.
 • ALL LEVELS ARE IN MM.
 • ALL LEVELS ARE TAKEN W.R.T INTERNAL ROAD LEVEL AS 00.
 • PROVISION FOR SUNKEN AREA WILL BE AS PER TECHNOLOGY DETAIL

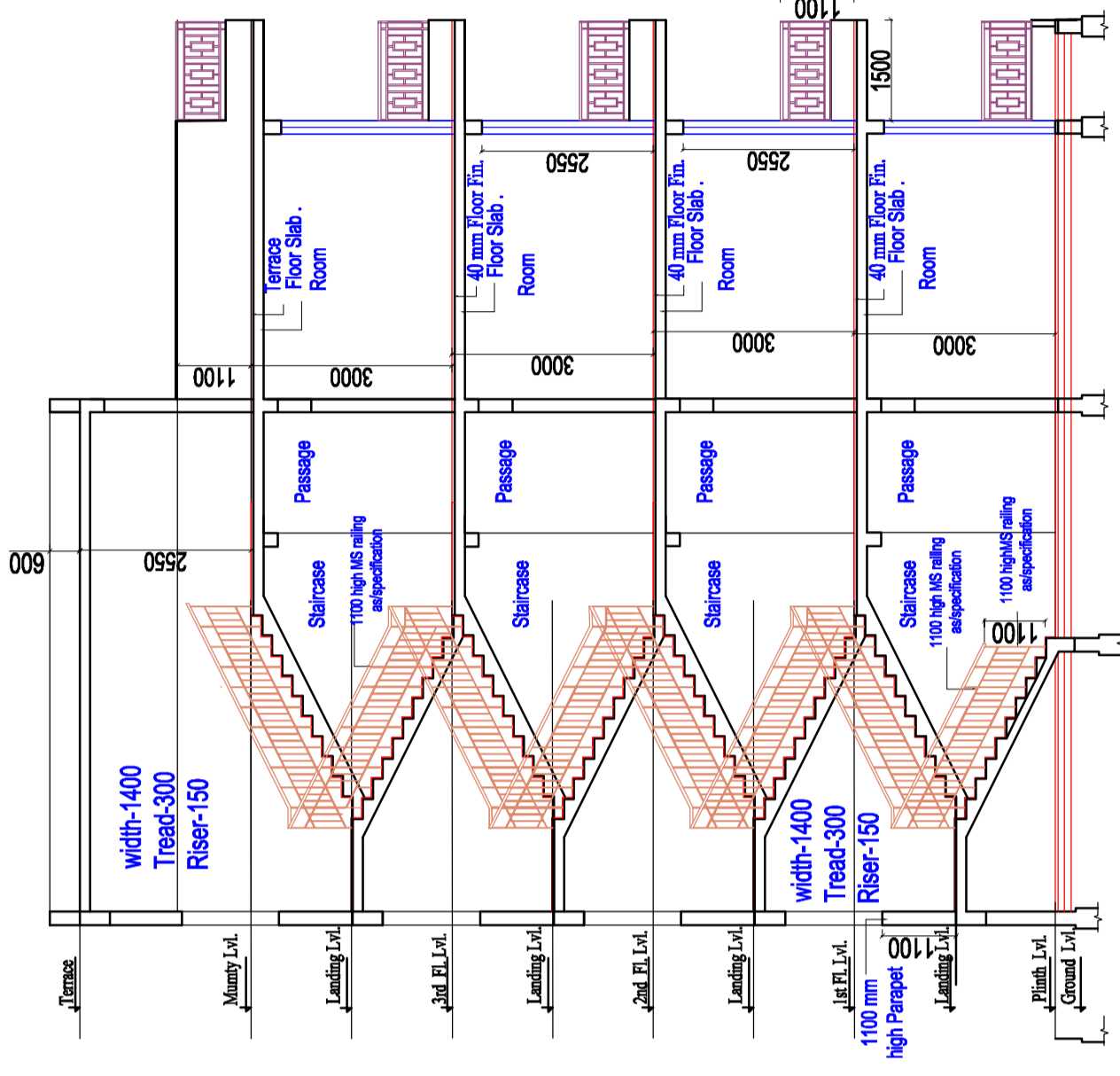

SIDE ELEVATION

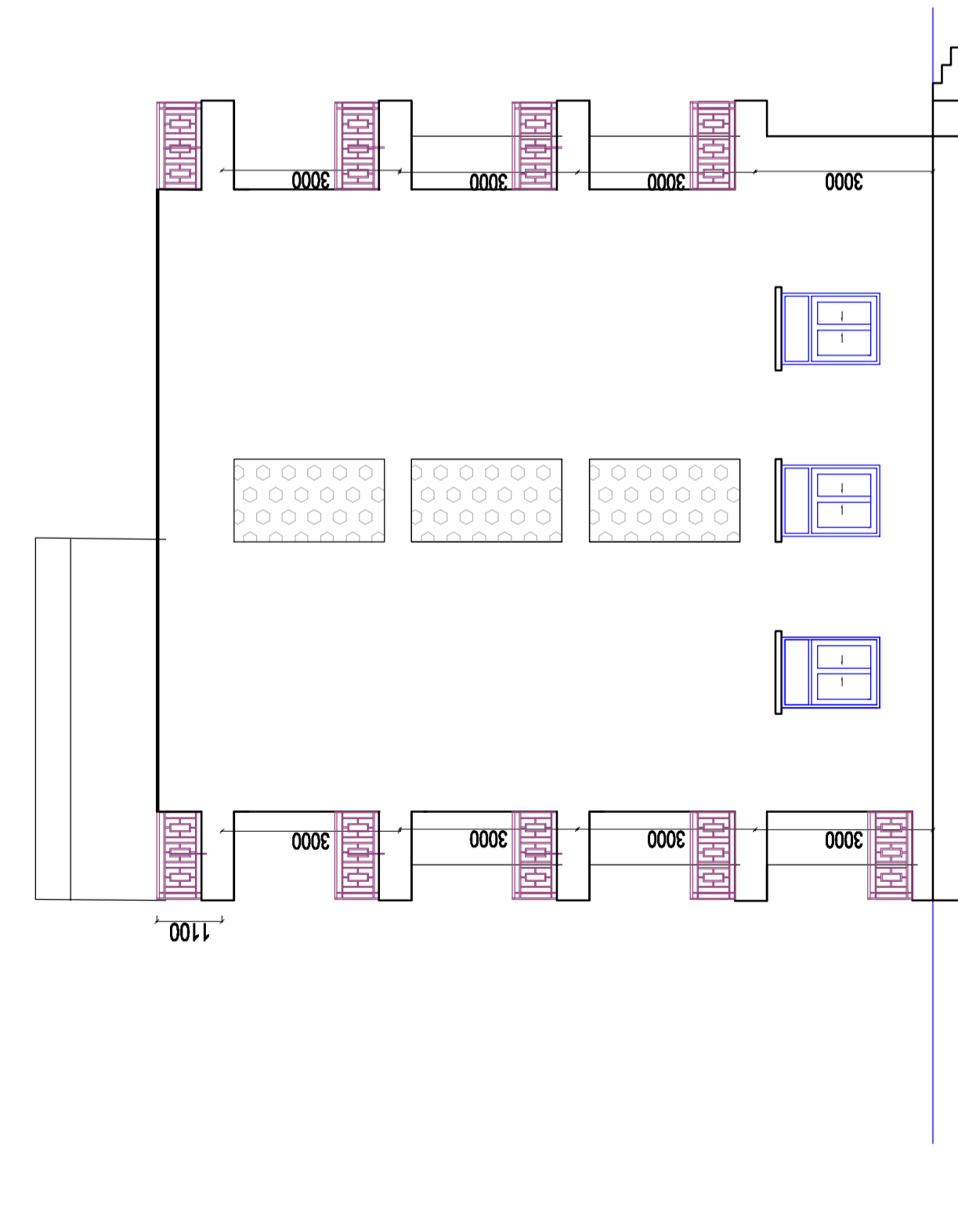

SECTION - 1

PROJECT

**PROPOSED DRGS. OF DEMONSTRATION HOUSING PROJECT
 (Use:Working Women Hostel) AT PANCHKULA, HARYANA.**

DRG.TITLE

SECTION-1

DATE
AUG 2019

DEALT BY

SCALE

APP. BY

NORTH



BMPIC
 BUILDING MATERIALS & TECHNOLOGY PROMOTION COUNCIL
 MINISTRY OF HOUSING & URBAN AFFAIRS, (Govt.of India)
 CORE-5A , 1st. FLOOR , INDIA HABITAT CENTRE ,
 LODHI ROAD , NEW DELHI -110003
 PHONE-011-24638096,011-24638097; Website:www.bmtipc.org.

DRG.NO.

2019/DHP/HAR/WH/AR-09

DRG.FOR

APPROVAL

TENDER

CONSTRUCTION