

SPECIFICATIONS

Foundation	Isolated Footing in RCC with Piled Beam
Wall /Slab /Roof	Expanded Polystyrene Core Panel System With Sprayed Concrete Structural Plaster
Door Frames	Pressed Steel Door Frame With Prelaminated Veneer Lumber Shutter PVC Door Frame & Shutter in Toilet M.S. Section
Window Frame	M.S. Section Window Frame With Guard Rail & Glazed Shutter
Flooring	Crazy Tile Flooring in Rooms, Ceramic Tile Flooring in WC & Bath Kota Stone in Passage
Kitchen Counter	RCC Cooking Counter Top With Green Marble
Staircase	EPS Staircase With Kota Stone Flooring
Wall Finishing	Acrylic Distemper on Internal Wall Surface Acrylic Emulsion Paint on External Wall Surface

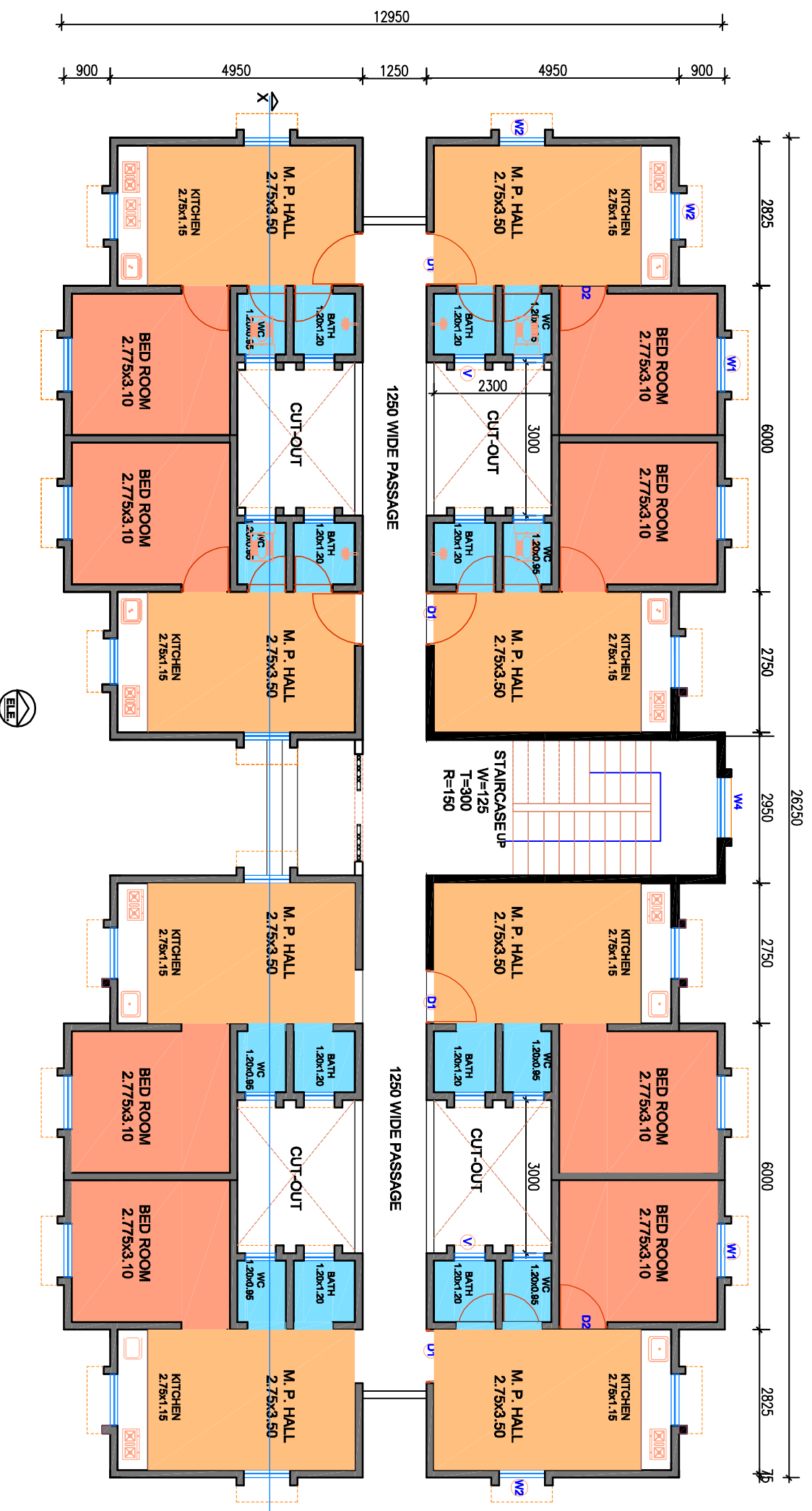

GROUND FLOOR PLAN

PROJECT
DEMONSTRATION HOUSES USING EXPANDED
POLYSTYRENE CORE PANEL SYSTEM AT
PLOT No.329 CHANDRASEKHARPUR, BHUBANESWAR

DRG. TITLE
GROUND FLOOR PLAN

DATE	SCALE	NORTH
DEALT BY	APP. BY	

DRG. NO. DH/OR/A-02

BMTPC
 BUILDING MATERIALS & TECHNOLOGY PROMOTION COUNCIL
 MINISTRY OF HOUSING & URBAN AFFAIRS, (Govt of India)
 CORE-5A, 1st FLOOR, INDIA HABITAT CENTRE,
 LODHI ROAD, NEW DELHI -110003
 PHONE-011-24639096,011-24639097; Website:www.bmtpc.org.