

COPYRIGHT:
THIS DRAWING IS PROTECTED UNDER COPYRIGHT,
NOT TO BE REPRODUCED OR COPIED TO A THIRD
PARTY OR USED FOR ANY PURPOSE OTHER THAN
THE PROJECT TO WHICH ISSUED WITHOUT THE
KNOWLEDGE AND CONSENT OF THE DESIGN OFFICE

NOTES:
* ALL DIMENSIONS ARE IN MM
* ALL LEVELS ARE IN MM

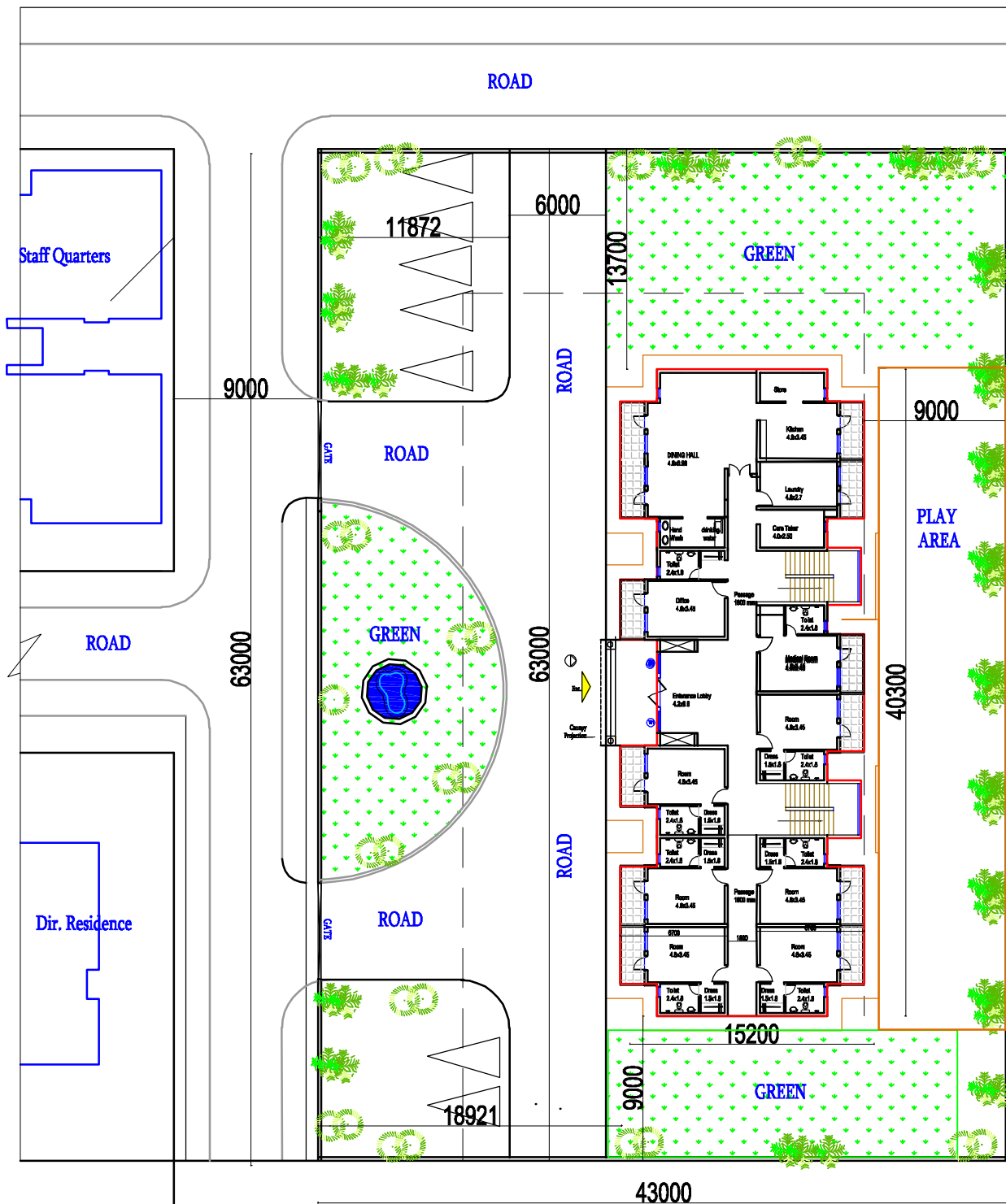

LAYOUT PLAN

Facilities at Gr. Floor
Entrance Lobby
Office with Toilet
Dr. Room with Toilet
Dining Hall with Kitchen & Store
Laundry
Care Taker Room
No. of Rooms = 6 Nos.

Facilities at 1st Floor
Lounge
Common Room with Toilet
No. of Rooms = 10 Nos.

Facilities at 2nd Floor
Activity Room
No. of Rooms = 12 Nos.

Facilities at 3rd Floor
Activity Room
No. of Rooms = 12 Nos.

AREA DETAIL

Total Area of Plot = 2709.0 Sq.mts
Covered Area on Ground Floor = 545.0 Sq.mts
Covered Area on First Floor = 545.0 Sq.mts
Covered Area on Second Floor = 545.0 Sq.mts
Covered Area on Third Floor = 545.0 Sq.mts
Total Covered Area = 2180.0 Sq.mts
= 23456.8 Sq.ft

PROJECT

PROPOSED DRGS. OF DEMONSTRATION HOUSING PROJECT
(Use: Sports Hostel) AT BHOPAL, MADHYA PRADESH

DRG. TITLE

LAYOUT PLAN

DATE

SCALE

NORTH

DEALT BY

APP. BY

BUILDING MATERIALS & TECHNOLOGY PROMOTION COUNCIL
MINISTRY OF HOUSING & URBAN AFFAIRS, (Govt of India)
CORE-SA, Ist. FLOOR, INDIA HABITAT CENTRE,
LODHI ROAD, NEW DELHI - 110003
PHONE-011-24638096, 011-24638097; Website: www.bmtpc.org.

DRG. NO. 2020/DHP/MPB/AR-01

DRG. FOR ☐ APPROVAL ☒ TENDER ☐ CONSTRUCTION

COPYRIGHT:
THIS DRAWING IS PROTECTED UNDER COPYRIGHT,
NOT TO BE REPRODUCED OR COPIED TO A THIRD
PARTY OR USED FOR ANY PURPOSE OTHER THAN
THE PROJECT TO WHICH ISSUED WITHOUT THE
KNOWLEDGE AND CONSENT OF THE DESIGN OFFICE

NOTES:
* ALL DIMENSIONS ARE IN MM
* ALL LEVELS ARE IN MM

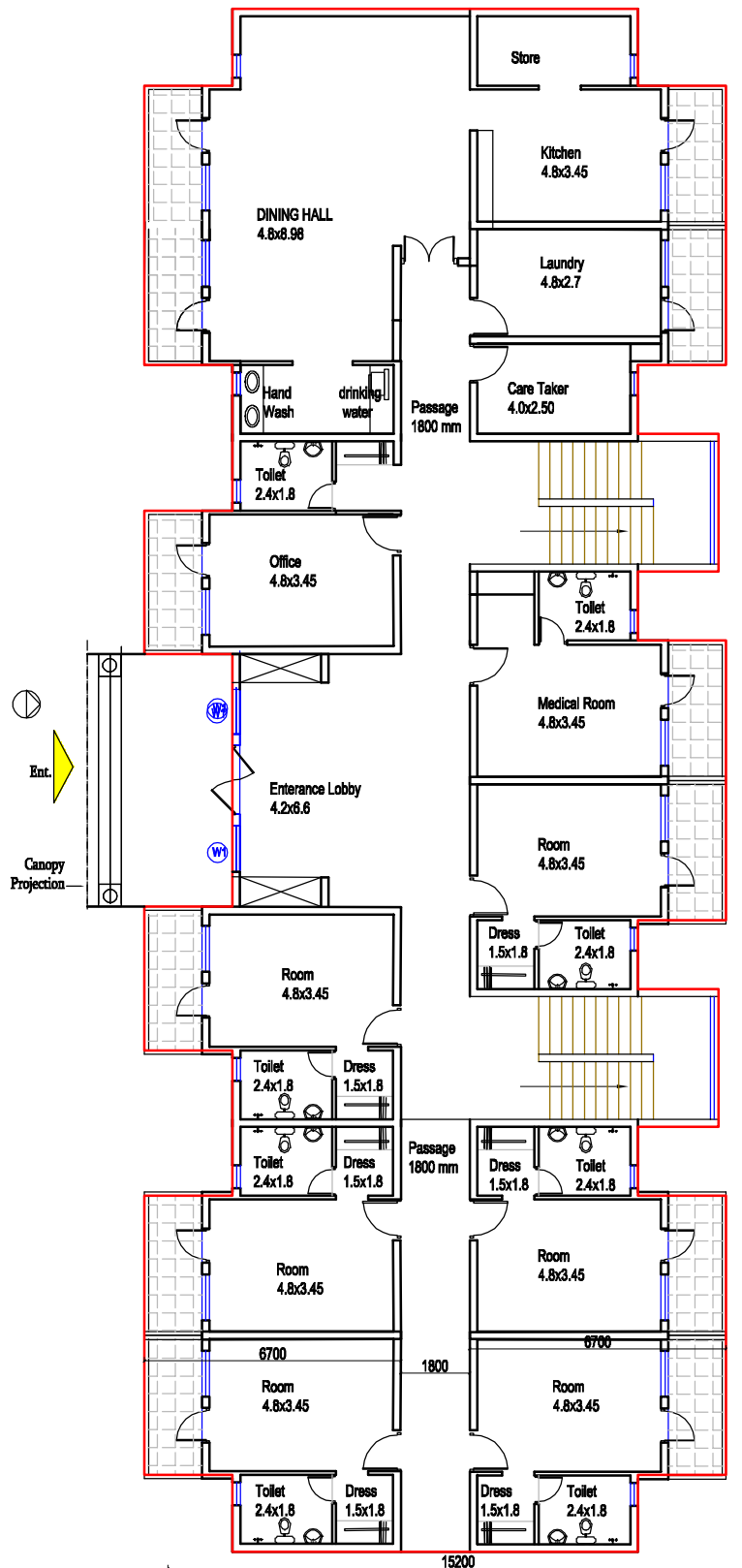

GROUND FLOOR PLAN

PROJECT

PROPOSED DRGS. OF DEMONSTRATION HOUSING PROJECT
(Use:Sports Hostel) AT BHOPAL, MADHYA PRADESH

DRG.TITLE

GROUND FLOOR PLAN

DATE

SCALE

NORTH

DEALT BY

APP. BY

BUILDING MATERIALS & TECHNOLOGY PROMOTION COUNCIL
MINISTRY OF HOUSING & URBAN AFFAIRS,(Govt of India)
CORE-SA , Ist. FLOOR , INDIA HABITAT CENTRE ,
LODHI ROAD , NEW DELHI -110003
PHONE-011-24638096,011-24638097: Website:www.bmtpc.org.

DRG.NO. 2020/DHP/MPB/AR-02

DRG.FOR ☐ APPROVAL ☒ TENDER ☐ CONSTRUCTION

COPYRIGHT:
THIS DRAWING IS PROTECTED UNDER COPYRIGHT,
NOT TO BE REPRODUCED OR COPIED TO A THIRD
PARTY OR USED FOR ANY PURPOSE OTHER THAN
THE PROJECT TO WHICH ISSUED WITHOUT THE
KNOWLEDGE AND CONSENT OF THE DESIGN OFFICE

NOTES:
* ALL DIMENSIONS ARE IN MM
* ALL LEVELS ARE IN MM

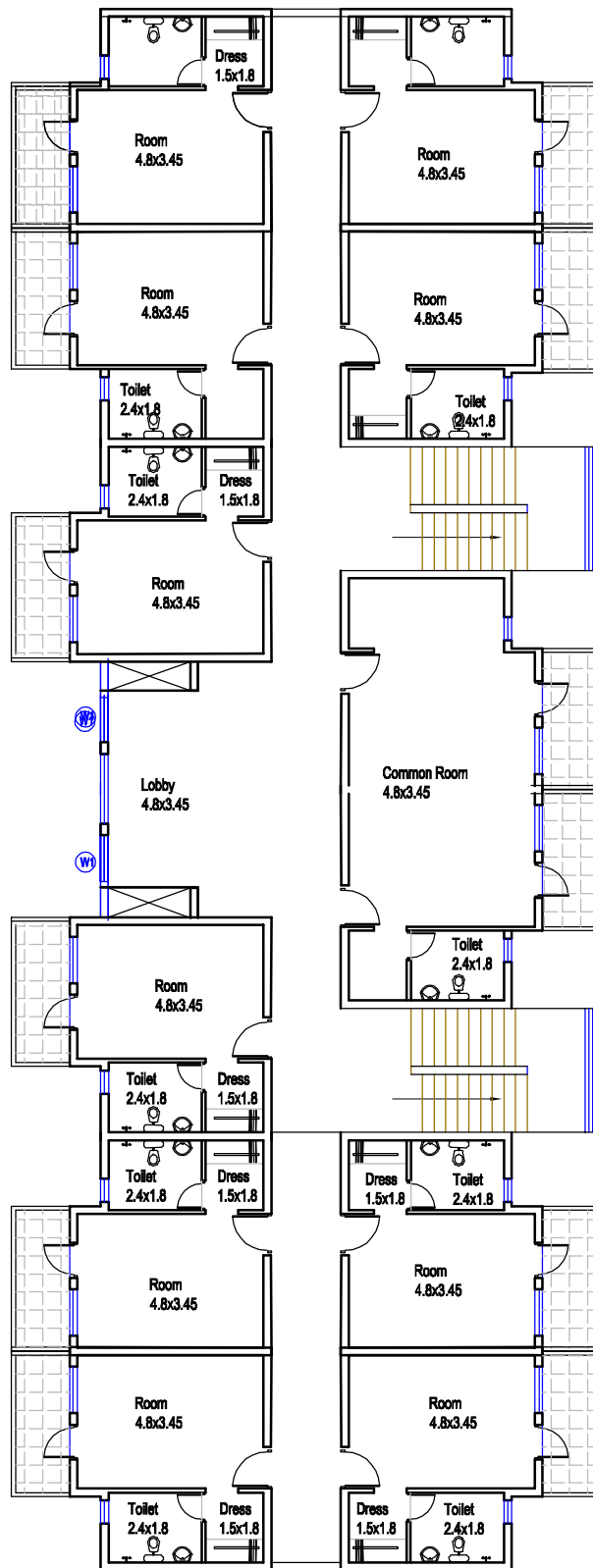

FIRST FLOOR PLAN

PROJECT

**PROPOSED DRGS. OF DEMONSTRATION HOUSING PROJECT
(Use:Sports Hostel) AT BHOPAL, MADHYA PRADESH**

DRG.TITLE

FIRST FLOOR PLAN

DATE

SCALE

NORTH

DEALT BY

APP. BY

BUILDING MATERIALS & TECHNOLOGY PROMOTION COUNCIL
MINISTRY OF HOUSING & URBAN AFFAIRS,(Govt of India)
CORE-SA , Ist. FLOOR , INDIA HABITAT CENTRE ,
LODHI ROAD , NEW DELHI -110003
PHONE-011-24638096,011-24638097; Website:www.bmtpc.org.

DRG.NO.

2020/DHP/MPB/AR-03

DRG.FOR

☐ APPROVAL

☒ TENDER

☐ CONSTRUCTION

COPYRIGHT:
THIS DRAWING IS PROTECTED UNDER COPYRIGHT,
NOT TO BE REPRODUCED OR COPIED TO A THIRD
PARTY OR USED FOR ANY PURPOSE OTHER THAN
THE PROJECT TO WHICH ISSUED WITHOUT THE
KNOWLEDGE AND CONSENT OF THE DESIGN OFFICE

NOTES:
* ALL DIMENSIONS ARE IN MM
* ALL LEVELS ARE IN MM

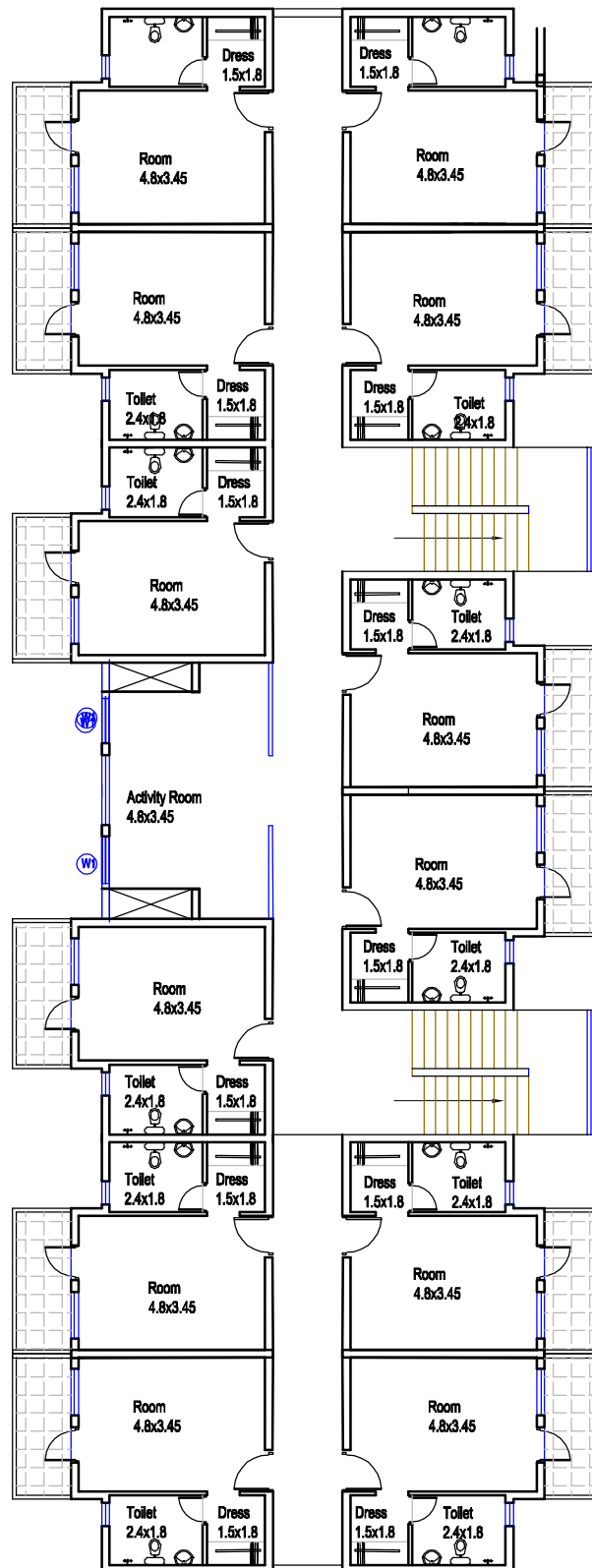

2ND/3RD FLOOR PLAN

PROJECT

PROPOSED DRGS. OF DEMONSTRATION HOUSING PROJECT
(Use:Sports Hostel) AT BHOPAL, MADHYA PRADESH

DRG.TITLE

2ND/3RD FLOOR PLAN

DATE

SCALE

NORTH

DEALT BY

APP. BY

BUILDING MATERIALS & TECHNOLOGY PROMOTION COUNCIL
MINISTRY OF HOUSING & URBAN AFFAIRS,(Govt of India)
CORE-SA , Ist. FLOOR , INDIA HABITAT CENTRE ,
LODHI ROAD , NEW DELHI -110003
PHONE-011-24638096,011-24638097; Website:www.bmtpc.org.

DRG.NO.

2020/DHP/MPB/AR-03

DRG.FOR

☐ APPROVAL

☒ TENDER

☐ CONSTRUCTION

COPYRIGHT:
THIS DRAWING IS PROTECTED UNDER COPYRIGHT,
NOT TO BE REPRODUCED OR COPIED TO A THIRD
PARTY OR USED FOR ANY PURPOSE OTHER THAN
THE PROJECT TO WHICH ISSUED WITHOUT THE
KNOWLEDGE AND CONSENT OF THE DESIGN OFFICE

NOTES:

- ALL DIMENSIONS ARE IN MM
- ALL LEVELS ARE IN MM

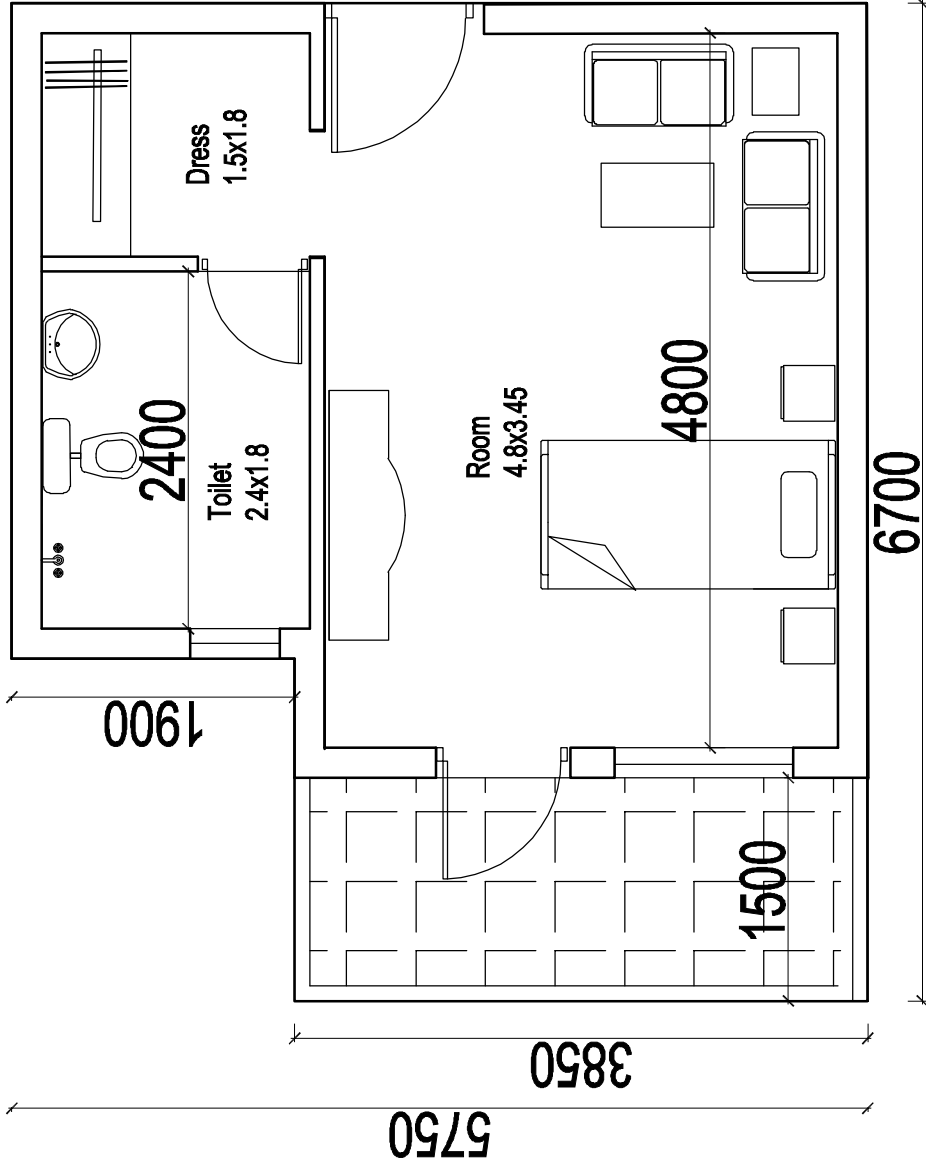

AREA DETAIL OF UNIT

Room = 4.80 x 3.45 = 16.56 Sqmts
Toilet = 2.40 x 1.80 = 4.32 Sqmts
Dress = 1.50 x 1.80 = 2.70 Sqmts
Balcony = 3.65 x 1.50 = 5.47 Sqmts
Total Carpet Area = 29.05 Sqmts
Total Built up Area = 34.15 Sqmts

Thickness of Wall 200 mm

TYPICAL UNIT PLAN

PROJECT

PROPOSED DRGS. OF DEMONSTRATION HOUSING PROJECT
(Use:Sports Hostel) AT BHOPAL, MADHYA PRADESH

DRG.TITLE

TYPICAL UNIT PLAN

DATE

SCALE

NORTH

DEALT BY

APP. BY

DRG.NO.

2020/DHP/MPB/AR-04

DRG.FOR

☐ APPROVAL

☒ TENDER

☐ CONSTRUCTION



BUILDING MATERIALS & TECHNOLOGY PROMOTION COUNCIL
MINISTRY OF HOUSING & URBAN AFFAIRS,(Govt.of India)
CORE-SA ,1st FLOOR , INDIA HABITAT CENTRE ,
LODHI ROAD , NEW DELHI -110003
PHONE-011-24630098,011-24630097; Website:www.bmtpc.org.

COPYRIGHT:
THIS DRAWING IS PROTECTED UNDER COPYRIGHT.
NOT TO BE REPRODUCED OR COPIED TO A THIRD
PARTY OR USED FOR ANY PURPOSE OTHER THAN
THE PROJECT TO WHICH ISSUED WITHOUT THE
KNOWLEDGE AND CONSENT OF THE DESIGN OFFICE

NOTES:

- ALL DIMENSIONS ARE IN MM
- ALL LEVELS ARE IN MM



ELEVATION

PROJECT

PROPOSED DRGS. OF DEMONSTRATION HOUSING PROJECT
(Use:Sports Hostel) AT BHOPAL, MADHYA PRADESH

DRG.TITLE

ELEVATION

DATE

SCALE

NORTH

DEALT BY

APP. BY

DRG.NO.

2020/DHP/MPB/AR-06

DRG.FOR

☐

APPROVAL

☒

TENDER

☐

CONSTRUCTION

BUILDING MATERIALS & TECHNOLOGY PROMOTION COUNCIL
MINISTRY OF HOUSING & URBAN AFFAIRS,(Govt.of India)

CORE-5A , 1st FLOOR , INDIA HABITAT CENTRE ,

LODHI ROAD , NEW DELHI -110003

PHONE-011-24630098,011-24630097; Website:www.bmtpc.org.