

COPYRIGHT:
 THIS DRAWING IS PROTECTED UNDER COPYRIGHT,
 NOT TO BE REPRODUCED OR COPIED TO A THIRD
 PARTY OR USED FOR ANY PURPOSE OTHER THAN THE
 PROJECT TO WHICH ISSUED WITHOUT THE
 KNOWLEDGE AND CONSENT OF THE DESIGN OFFICE

NOTES:
 * ALL DIMENSIONS ARE IN MM
 * ALL LEVELS ARE IN MM

AREA DETAIL

Total Plot Area	=	2363.50 sqmts
Area on Ground Floor	=	916.87 sqmts
Area on First Floor	=	916.87 sqmts
Total Area	=	1833.74 sqmts
	=	<u>19731.04 sqfts</u>

PROVISION

No. of Rooms at Gr. Floor	=	18 Nos.
No. of Rooms at First Floor	=	22 Nos.
Total Rooms	=	40 Nos.
Office	=	1 No. (Gr. Floor)
Doctors Room	=	1 No. (Gr. Floor)
Care taker Room	=	1 No. (Gr. Floor)
Dining Hall with Kitchen	=	1 No. (Gr. Floor)
Activity Room	=	2 No. (1st. Floor)

PROJECT
PROPOSED DEMONSTRATION HOUSING PROJECT (For Social Purpose)
AT NARSINGARH, TRIPURA

DRG.TITLE
LAYOUT PLAN

DATE MAY 2019	SCALE	NORTH
DEALT BY	APP. BY	

bmtpc
 BUILDING MATERIALS & TECHNOLOGY PROMOTION COUNCIL
 MINISTRY OF HOUSING & URBAN AFFAIRS, (Govt. of India)
 CORE-5A, 1st. FLOOR, INDIA HABITAT CENTRE,
 LODHI ROAD, NEW DELHI - 110003
 PHONE-011-24638096, 011-24638097; Website: www.bmtpc.org.

DRG.NO.	2019/DHP/TRI/WH/AR-01	REVISION
DRG.FOR	<input type="checkbox"/> APPROVAL <input checked="" type="checkbox"/> TENDER <input checked="" type="checkbox"/> CONSTRUCTION	

COPYRIGHT:
THIS DRAWING IS PROTECTED UNDER COPYRIGHT, NOT TO BE REPRODUCED OR COPIED TO A THIRD PARTY OR USED FOR ANY PURPOSE OTHER THAN THE PROJECT TO WHICH ISSUED WITHOUT THE KNOWLEDGE AND CONSENT OF THE DESIGN OFFICE

- NOTES:**
- ALL DIMENSIONS ARE IN MM.
 - ALL LEVELS ARE IN MM.
 - ALL LEVELS ARE TAKEN W.R.T INTERNAL ROAD LEVEL AS ±00.
 - PROVISION FOR SUNKEN AREA WILL BE AS PER TECHNOLOGY DETAIL

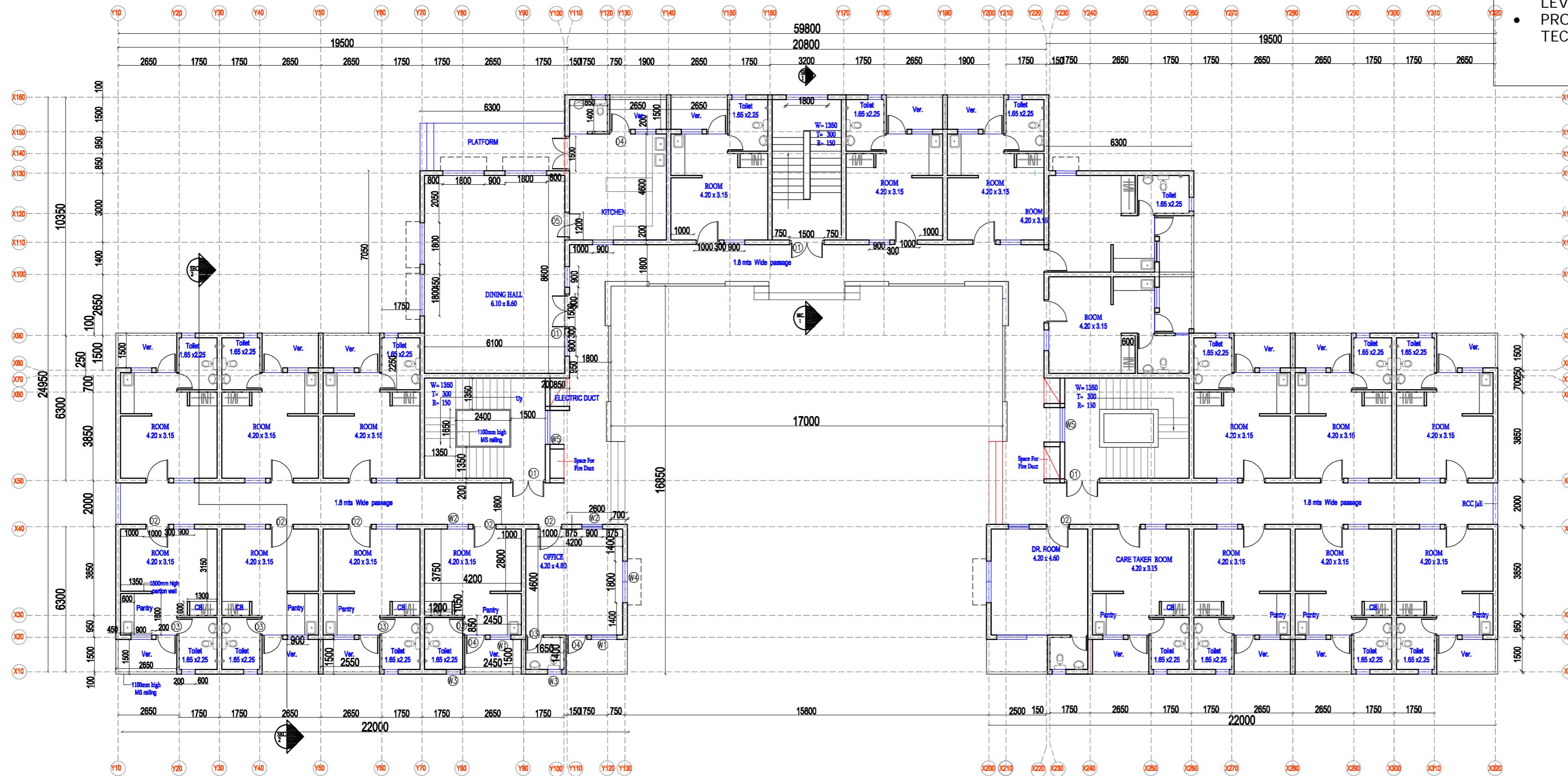

GROUND FLOOR PLAN

DETAIL OF OPENINGS					
Sl. No.	TYPE	SIZE	CILL LVL.	LIN LVL.	REMARK
1	D1	1500X2100	-	2100	Typ. Door
2	D2	1000X2100	-	2100	Room
3	D3	750X2100	-	2100	Toilet
4	D4	900X2550	-	2550	Balcony
6	W1	900X1650	900	2550	Typical (Gr.Fl)
7	W2	900X1200	900	2100	Typical
8	W3	600X1050	1500	2550	Toilet
9	W4	1800X1650	900	2550	Typical
10	W5	1500X1650	900	2550	Typical
11	D5	1200X2100	-	2100	Glazed Door
12	D6	900X2100	-	2100	MS Door Mumty

Note:
All level are from finished floor level.

- NOTES:**
1. THE THICKNESS OF WALL IS TAKEN AS 200 MM WHICH MAY VARY AS PER TECHNOLOGY APPLIED.
 2. PROVISION OF FIRE SAFETY NORMS SHOULD BE APPLIED AS PER NBC2016.
 3. THE PROVISION OF SERVICES/DETAILS WILL BE AS/DRAWINGS AND SPECIFICATIONS

PROJECT

**PROPOSED DEMONSTRATION HOUSING PROJECT (For Social Purpose)
AT NARSINGARH, TRIPURA**

DRG. TITLE

GROUND FLOOR PLAN

DATE

MAY 2019

DEALT BY

SCALE

APP. BY

NORTH

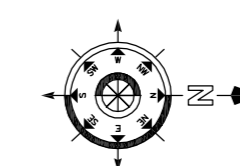

BUILDING MATERIALS & TECHNOLOGY PROMOTION COUNCIL
MINISTRY OF HOUSING & URBAN AFFAIRS, (Govt. of India)
CORE-5A, 1st. FLOOR, INDIA HABITAT CENTRE,
LODHI ROAD, NEW DELHI - 110003
PHONE-011-24638096, 011-24638097: Website: www.bmpc.org.

DRG. NO. **2019/DHP/TRI/WH/AR-02**

REVISION

DRG. FOR APPROVAL

TENDER

CONSTRUCTION

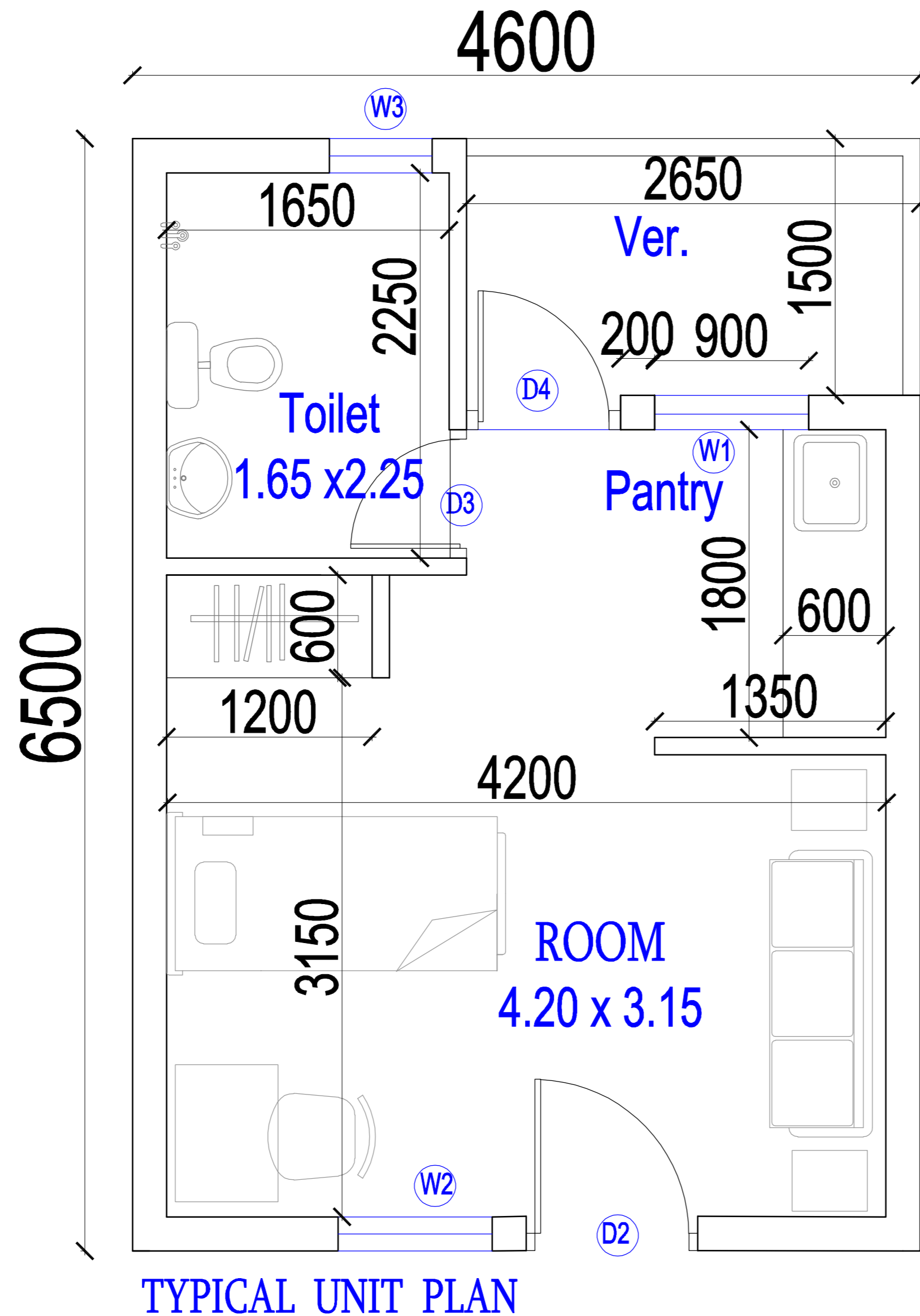

TYPICAL UNIT PLAN

COPYRIGHT:
THIS DRAWING IS PROTECTED UNDER COPYRIGHT,
NOT TO BE REPRODUCED OR COPIED TO A THIRD
PARTY OR USED FOR ANY PURPOSE OTHER THAN THE
PROJECT TO WHICH ISSUED WITHOUT THE
KNOWLEDGE AND CONSENT OF THE DESIGN OFFICE

NOTES:

- ALL DIMENSIONS ARE IN MM.
- ALL LEVELS ARE IN MM.
- ALL LEVELS ARE TAKEN W.R.T INTERNAL ROAD LEVEL AS ±00.
- PROVISION FOR SUNKEN AREA WILL BE AS PER TECHNOLOGY DETAIL

AREA DETAIL OF UNIT

Area of Room&Pantry	= 17.83 Sqmts
Area of Toilet	= 3.72 Sqmts
Carpet Area	= 21.55 Sqmts
Built up Area	= 25.92 Sqmts
Area of Balcony	= 3.98 Sqmts
Total Area of Unit	= <u>29.90 Sqmts</u>

PROJECT

PROPOSED DEMONSTRATION HOUSING PROJECT (For Social Purpose)
AT NARSINGARH, TRIPURA

DRG.TITLE

TYPICAL UNIT PLAN

DATE

MAY 2019

SCALE

APP. BY

NORTH

DEALT BY



BUILDING MATERIALS & TECHNOLOGY PROMOTION COUNCIL
MINISTRY OF HOUSING & URBAN AFFAIRS,(Govt.of India)
CORE-5A , 1st. FLOOR , INDIA HABITAT CENTRE ,
LODHI ROAD , NEW DELHI -110003
PHONE-011-24638096,011-24638097: Website:www.bmtpc.org.

DRG.NO. 2019/DHP/TRI/WH/AR-03

REVISION

DRG.FOR

APPROVAL

TENDER

CONSTRUCTION

COPYRIGHT:
THIS DRAWING IS PROTECTED UNDER COPYRIGHT,
NOT TO BE REPRODUCED OR COPIED TO A THIRD
PARTY OR USED FOR ANY PURPOSE OTHER THAN THE
PROJECT TO WHICH ISSUED WITHOUT THE
KNOWLEDGE AND CONSENT OF THE DESIGN OFFICE

- NOTES:**
- ALL DIMENSIONS ARE IN MM.
 - ALL LEVELS ARE IN MM.
 - ALL LEVELS ARE TAKEN W.R.T INTERNAL ROAD LEVEL AS ±00.
 - PROVISION FOR SUNKEN AREA WILL BE AS PER TECHNOLOGY DETAIL

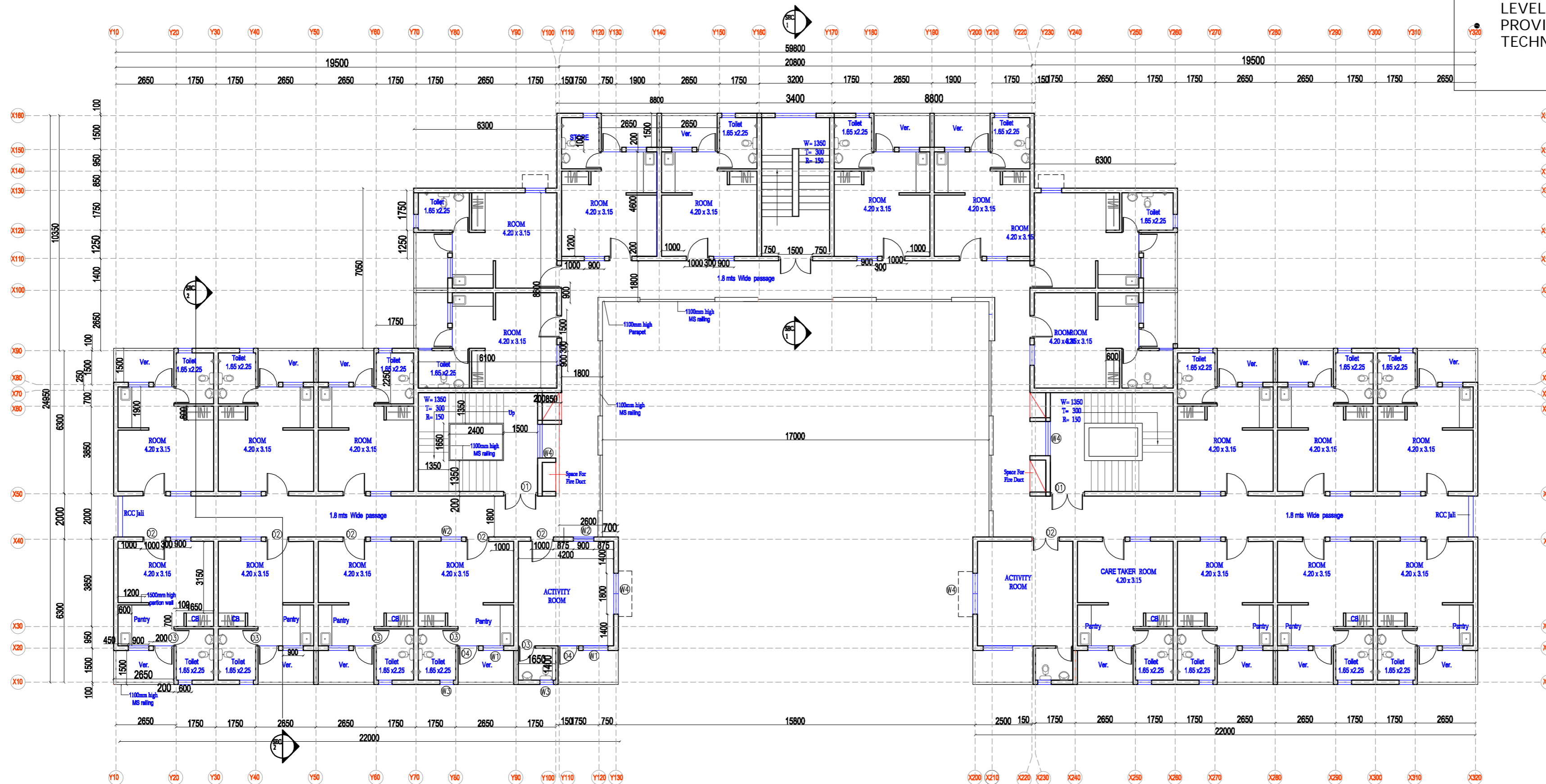

FIRST FLOOR PLAN

DETAIL OF OPENINGS					
SL. No.	TYPE	SIZE	CILL LVL.	LIN LVL.	REMARK
1	D1	1500X2100	-	2100	Typ.Door
2	D2	1000X2100	-	2100	Room
3	D3	750X2100	-	2100	Toilet
4	D4	900X2550	-	2550	Balcony
6	W1	900X1650	900	2550	Typical (Gr.Fl)
7	W2	900X1200	900	2100	Typical
8	W3	600X1050	1500	2550	Toilet
9	W4	1800X1650	900	2550	Typical/Staircase
10	W5	1500X1650	900	2550	Typical/Staircase
10	D5	1200X2100	-	2100	Glazed Door
11	D6	900X2100	-	2100	MSDoor Mumty

Note:
All level are from finished floor level.

- NOTES:**
1. THE THICKNESS OF WALL IS TAKEN AS 200 MM WHICH MAY VARY AS PER TECHNOLOGY APPLIED.
 2. PROVISION OF FIRE SAFETY NORMS SHOULD BE APPLIED AS PER NBC2016.
 3. THE PROVISION OF SERVICES/DETAILS WILL BE AS DRAWINGS AND SPECIFICATIONS

PROJECT

**PROPOSED DEMONSTRATION HOUSING PROJECT (For Social Purpose)
AT NARSINGARH, TRIPURA**

DRG.TITLE

FIRST FLOOR PLAN

DATE

MAY 2019

DEALT BY

SCALE

APP. BY

NORTH



BUILDING MATERIALS & TECHNOLOGY PROMOTION COUNCIL
MINISTRY OF HOUSING & URBAN AFFAIRS,(Govt.of India)
CORE-5A , 1st. FLOOR , INDIA HABITAT CENTRE ,
LODHI ROAD , NEW DELHI -110003
PHONE-011-24638096,011-24638097: Website:www.bmtpc.org.

DRG.NO. **2019/DHP/TRI/WH/AR-04**

REVISION

DRG.FOR

APPROVAL

TENDER

CONSTRUCTION

COPYRIGHT:
 THIS DRAWING IS PROTECTED UNDER COPYRIGHT,
 NOT TO BE REPRODUCED OR COPIED TO A THIRD
 PARTY OR USED FOR ANY PURPOSE OTHER THAN THE
 PROJECT TO WHICH ISSUED WITHOUT THE
 KNOWLEDGE AND CONSENT OF THE DESIGN OFFICE

- NOTES:**
- ALL DIMENSIONS ARE IN MM.
 - ALL LEVELS ARE IN MM.
 - ALL LEVELS ARE TAKEN W.R.T INTERNAL ROAD LEVEL AS ±00.
 - PROVISION FOR SUNKEN AREA WILL BE AS PER TECHNOLOGY DETAIL

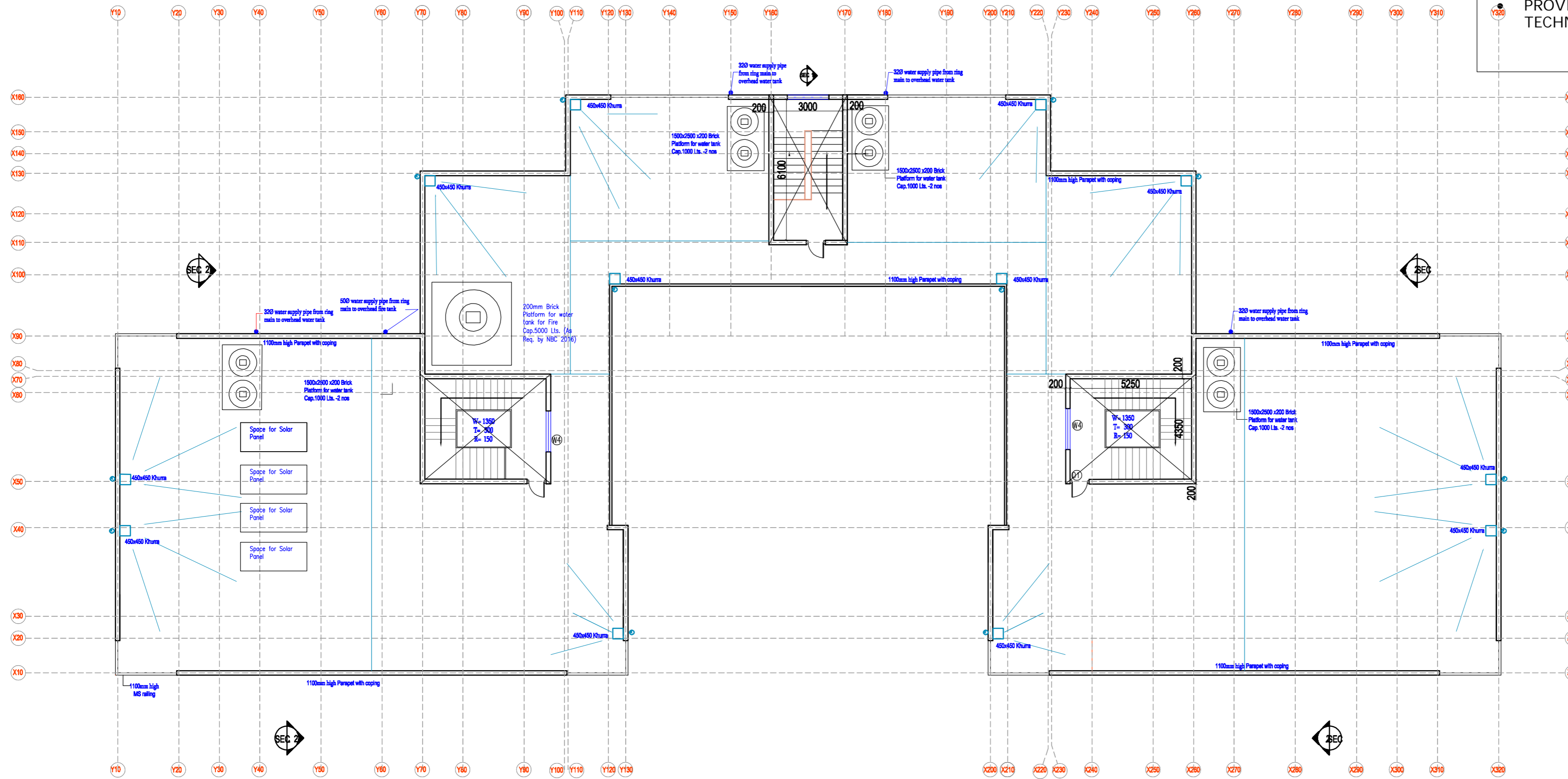

TERRACE PLAN

PROJECT

**PROPOSED DEMONSTRATION HOUSING PROJECT (For Social Purpose)
 AT NARSINGARH, TRIPURA**

DRG.TITLE

TERRACE PLAN

DATE

MAY 2019

SCALE

APP. BY

NORTH



BUILDING MATERIALS & TECHNOLOGY PROMOTION COUNCIL
 MINISTRY OF HOUSING & URBAN AFFAIRS, (Govt. of India)
 CORE-5A, 1st FLOOR, INDIA HABITAT CENTRE,
 LODHI ROAD, NEW DELHI - 110003
 PHONE-011-24638096, 011-24638097: Website: www.bmtpc.org.

DRG.NO. **2019/DHP/TRI/WH/AR-05**

REVISION

DRG.FOR

APPROVAL

TENDER

CONSTRUCTION

COPYRIGHT:
THIS DRAWING IS PROTECTED UNDER COPYRIGHT,
NOT TO BE REPRODUCED OR COPIED TO A THIRD
PARTY OR USED FOR ANY PURPOSE OTHER THAN THE
PROJECT TO WHICH ISSUED WITHOUT THE
KNOWLEDGE AND CONSENT OF THE DESIGN OFFICE

NOTES:

- ALL DIMENSIONS ARE IN MM.
- ALL LEVELS ARE IN MM.
- ALL LEVELS ARE TAKEN W.R.T INTERNAL ROAD LEVEL AS ±00.
- PROVISION FOR SUNKEN AREA WILL BE AS PER TECHNOLOGY DETAIL

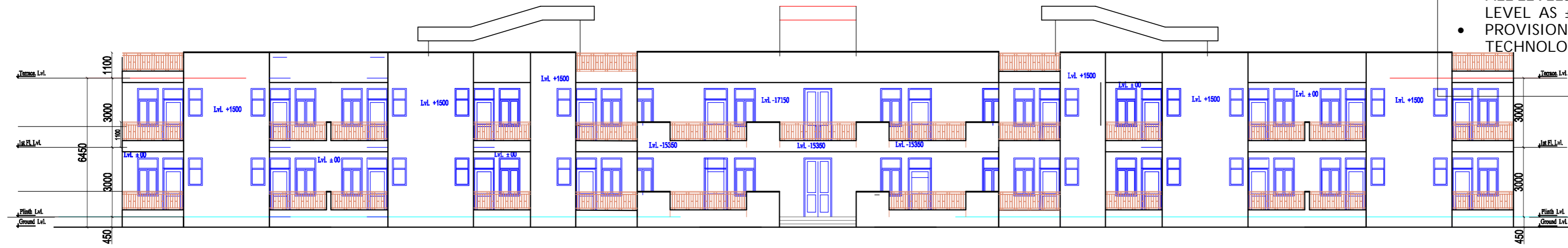

FRONT ELEVATION

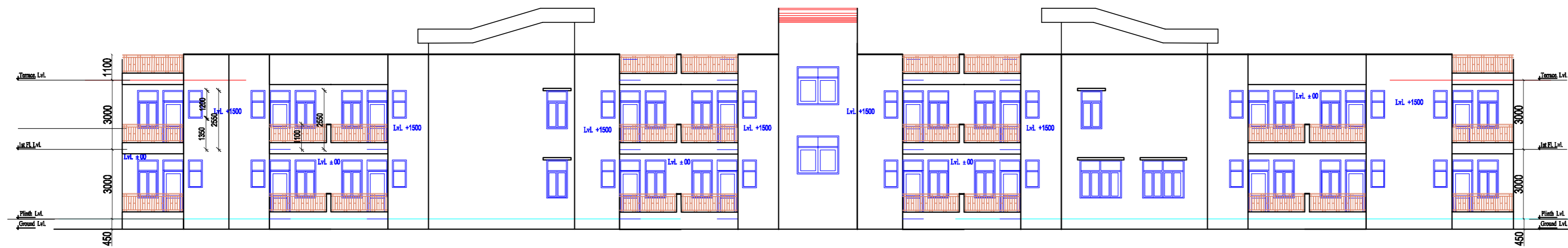

REAR ELEVATION

PROJECT

**PROPOSED DEMONSTRATION HOUSING PROJECT (For Social Purpose)
AT NARSINGARH, TRIPURA**

DRG.TITLE

ELEVATION

DATE

MAY 2019

SCALE

APP. BY

NORTH

DEALT BY



BUILDING MATERIALS & TECHNOLOGY PROMOTION COUNCIL
MINISTRY OF HOUSING & URBAN AFFAIRS,(Govt.of India)
CORE-5A , 1st. FLOOR , INDIA HABITAT CENTRE ,
LODHI ROAD , NEW DELHI -110003
PHONE-011-24638096,011-24638097: Website:www.bmtpc.org.

DRG.NO. **2019/DHP/TRI/WH/AR-06**

REVISION

DRG.FOR APPROVAL

TENDER

CONSTRUCTION

COPYRIGHT:
THIS DRAWING IS PROTECTED UNDER COPYRIGHT,
NOT TO BE REPRODUCED OR COPIED TO A THIRD
PARTY OR USED FOR ANY PURPOSE OTHER THAN THE
PROJECT TO WHICH ISSUED WITHOUT THE
KNOWLEDGE AND CONSENT OF THE DESIGN OFFICE

NOTES:

- ALL DIMENSIONS ARE IN MM.
- ALL LEVELS ARE IN MM.
- ALL LEVELS ARE TAKEN W.R.T INTERNAL ROAD LEVEL AS ±00.
- PROVISION FOR SUNKEN AREA WILL BE AS PER TECHNOLOGY DETAIL

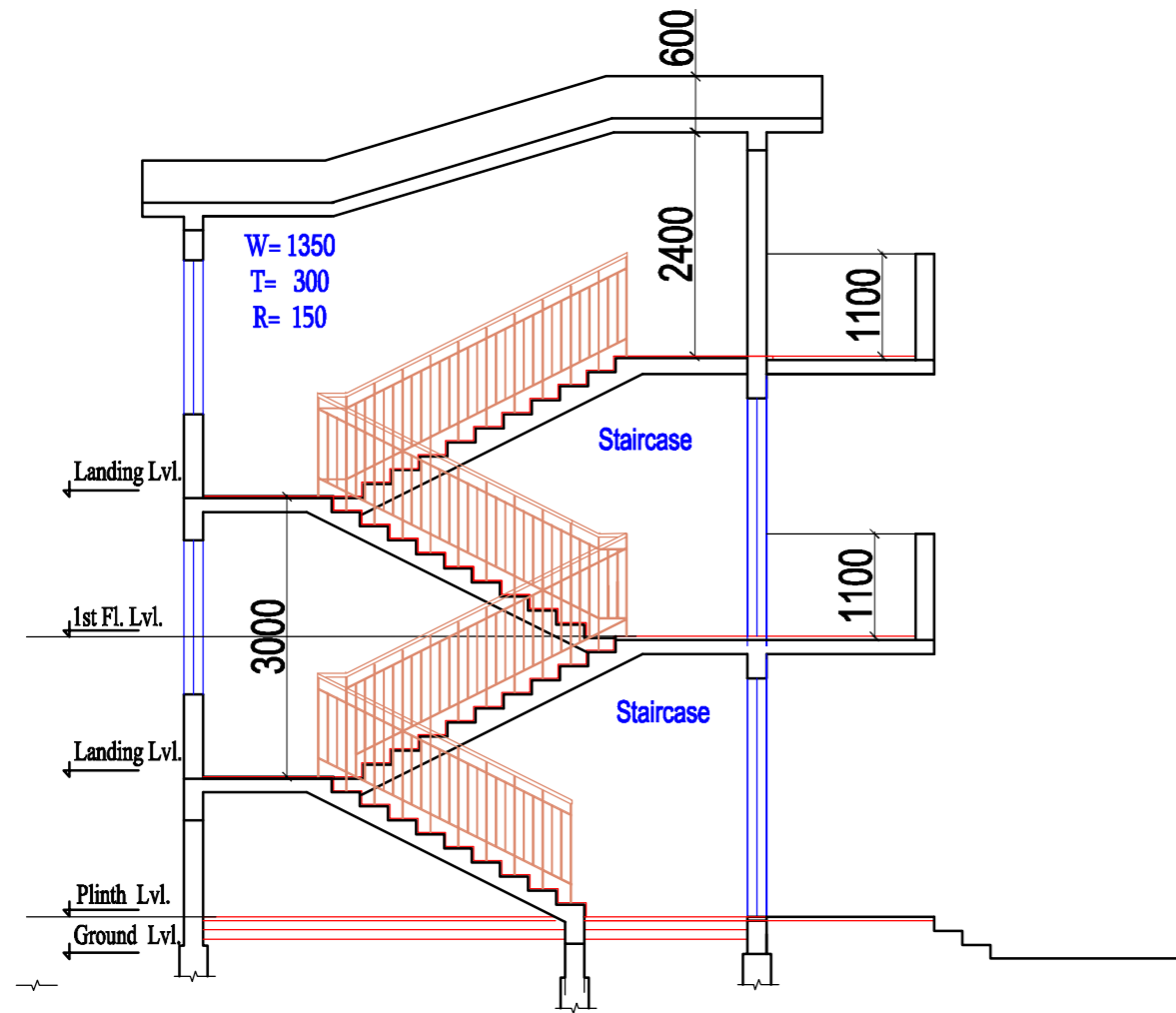

SECTION - 1

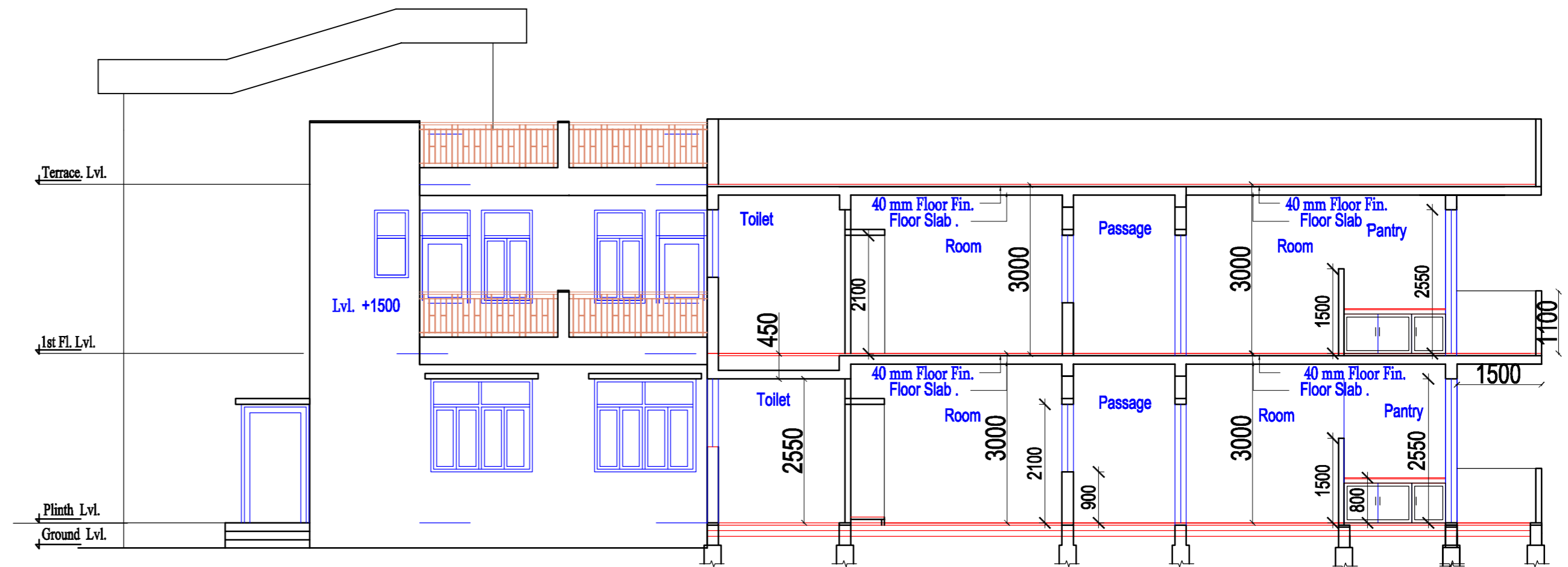

SECTION - 2

PROJECT

PROPOSED DEMONSTRATION HOUSING PROJECT (For Social Purpose)
AT NARSINGARH, TRIPURA

DRG.TITLE

SECTIONS

DATE

MAY 2019

SCALE

APP. BY

NORTH



BUILDING MATERIALS & TECHNOLOGY PROMOTION COUNCIL
MINISTRY OF HOUSING & URBAN AFFAIRS, (Govt. of India)
CORE-5A, 1st FLOOR, INDIA HABITAT CENTRE,
LODHI ROAD, NEW DELHI - 110003
PHONE-011-24638096, 011-24638097: Website: www.bmtpc.org.

DRG.NO. 2019/DHP/TRI/WH/AR-07

REVISION

DRG.FOR APPROVAL

TENDER

CONSTRUCTION