

PROJECT
PROPOSED LIGHT HOUSE PROJECT (GHTC-INDIA)
 AT SECTOR-5, AWADH VIHAR YOJNA,
 LUCKNOW

TYPICAL FLOOR SITE PLAN & STILT PLAN

| | | | |
|-------------|-------|------------|-----------|
| DATE | SCALE | REVISION | SHEET NO. |
| 04072019 | 1:100 | R0 | 03A |
| DRAWING NO. | | SHEET SIZE | |
| | | A1 | |

NOTE

- 1) ALL DIMENSIONS ARE IN MILLIMETERS.
- 2) NO DIMENSION TO BE SCALED FROM THE DRAWINGS WRITTEN DIMENSIONS TO BE FOLLOWED.
- 3) IN CASE OF DISCREPANCIES LARGE SCALE, DETAILED DRAWINGS SHALL SUPERCEDE SMALLER SCALE DRAWINGS AND DISCREPANCIES IN THE DRAWINGS ARE TO BE BROUGHT OUT TO THE NOTICE OF THE ARCHITECT, IT IS GOT TO BE RECTIFIED BEFORE TENDERING.
- 4) ALL SERVICES DWGS TO BE REFERRED ONLY FOR THE TECHNICAL CONTENTS CO-ORDINATED WORKING DRAWINGS TO BE FOLLOWED FOR ALL WORK AT SITE.
- 5) ALL STRUCTURAL SIZES AND STRUCTURAL DETAILS TO BE REFERRED FROM DRAWINGS OF STRUCTURAL CONSULTANTS.

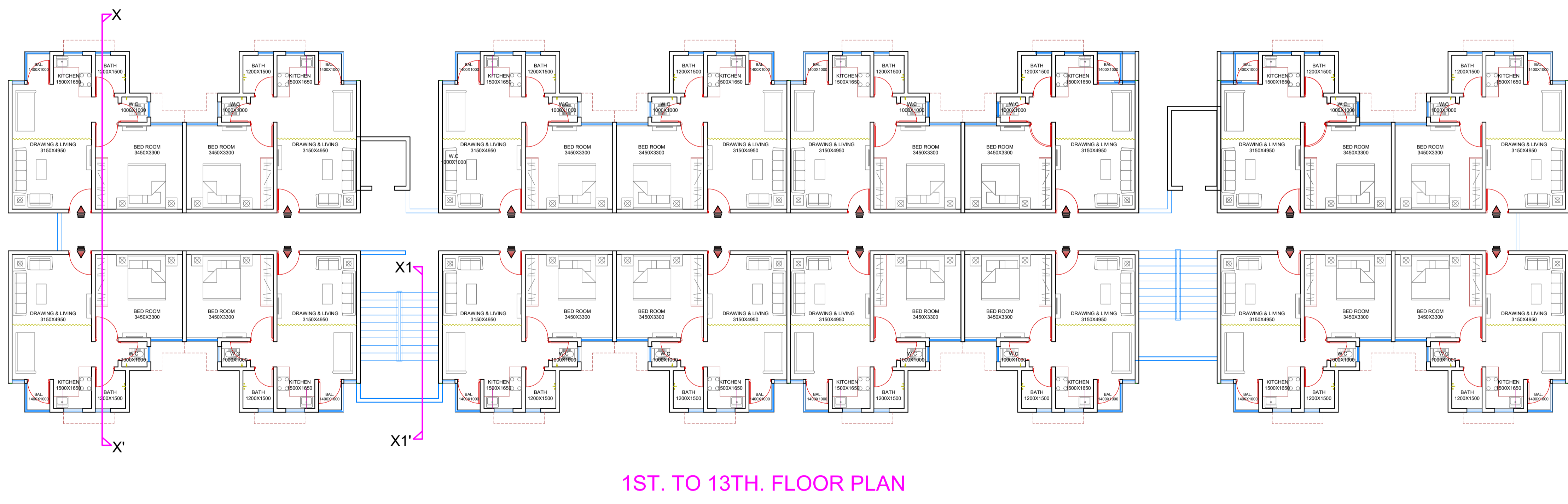
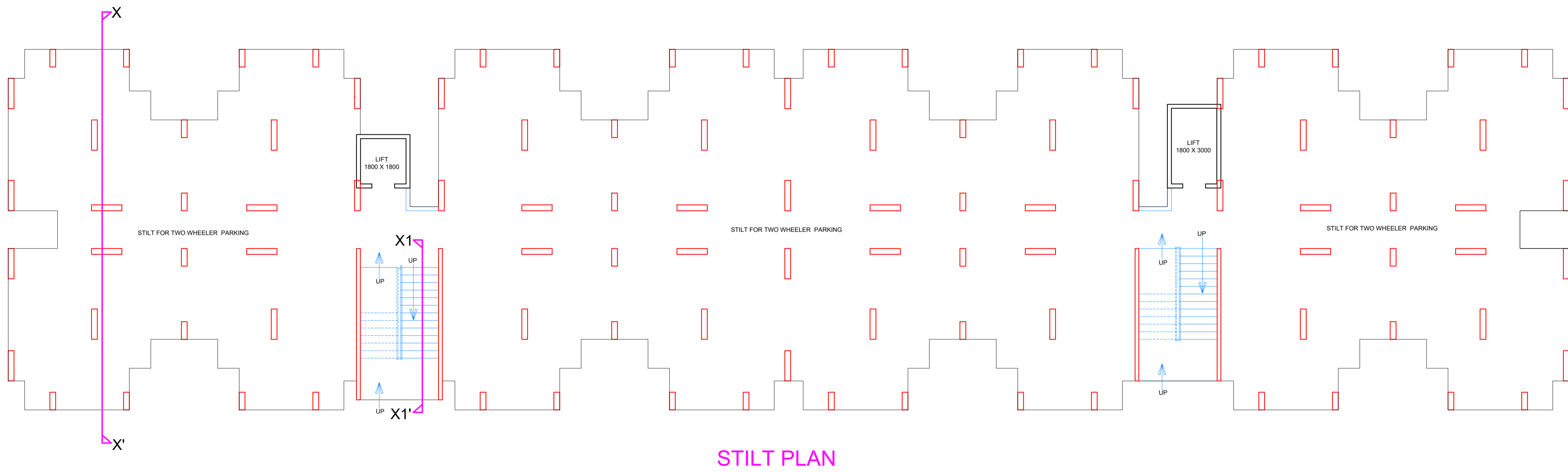

architect's avenue
 D-2/122, Sambhav Tower, Vibhuti
 Khand Gomti Nagar, Lucknow, U.P.

ARCHITECT

| | |
|-------------------------|--|
| ARCH. ASSTT. | |
| ASSTT. ARCH. PLANNER | |
| ARCHITECT PLANNER | |
| CHIEF ARCHITECT PLANNER | |
| AVAS AYUKT | |