

TAMIL NADU SLUM CLEARANCE BOARD

PROPOSED TYPE DESIGN FOR THE CONSTRUCTION OF NOON MEAL CENTRE / ANGANWADI / ICDS AT VACANT LAND IN KEELKATHIRPUTHUR IN S.No. 3/3A2 & 237/3 OF KEELKATHIRPUHUR VILLAGE, KANCHEEPURAM TALUK AND KANCHEEPURAM DISTRICT.

PLINTH AREA / UNIT - **46.42 sq.m**

SCHEDULE OF JOINERIES

TYPE	DESCRIPTION	SIZE
D1	DOOR	0.91 x 1.98m
D2	DOOR	0.76 x 1.98m
W	WINDOW	1.22 x 1.22m
V	VENTILATOR	0.91 x 0.61m
J	JOLLY	0.91 x 0.61m
J1	JOLLY	0.61 x 0.61m

SCALE - 1:100

NOTE

1. THE TYPE DESIGN TO BE ADOPTED FOR ATHIPATTU
2. ALL DIMENSIONS ARE IN METRE.

PREPARED BY : L.POONGODI DATE : 30-09-09

PLANNING ASST.

ASST. PLANNER

DEPUTY PLANNER

CHIEF ENGINEER

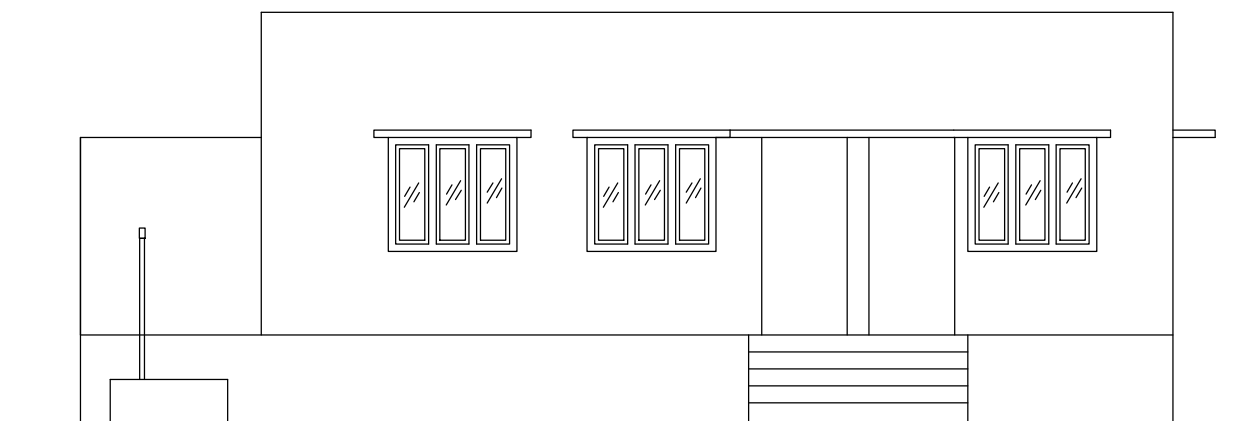

FRONT ELEVATION

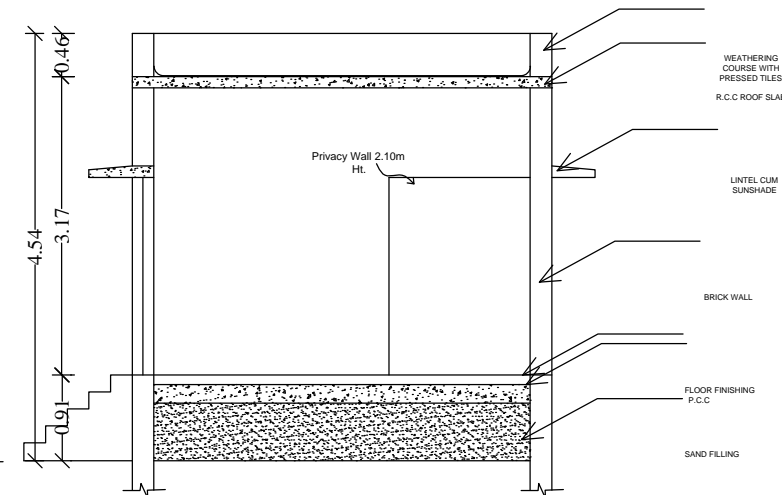

SECTION ON - AA'

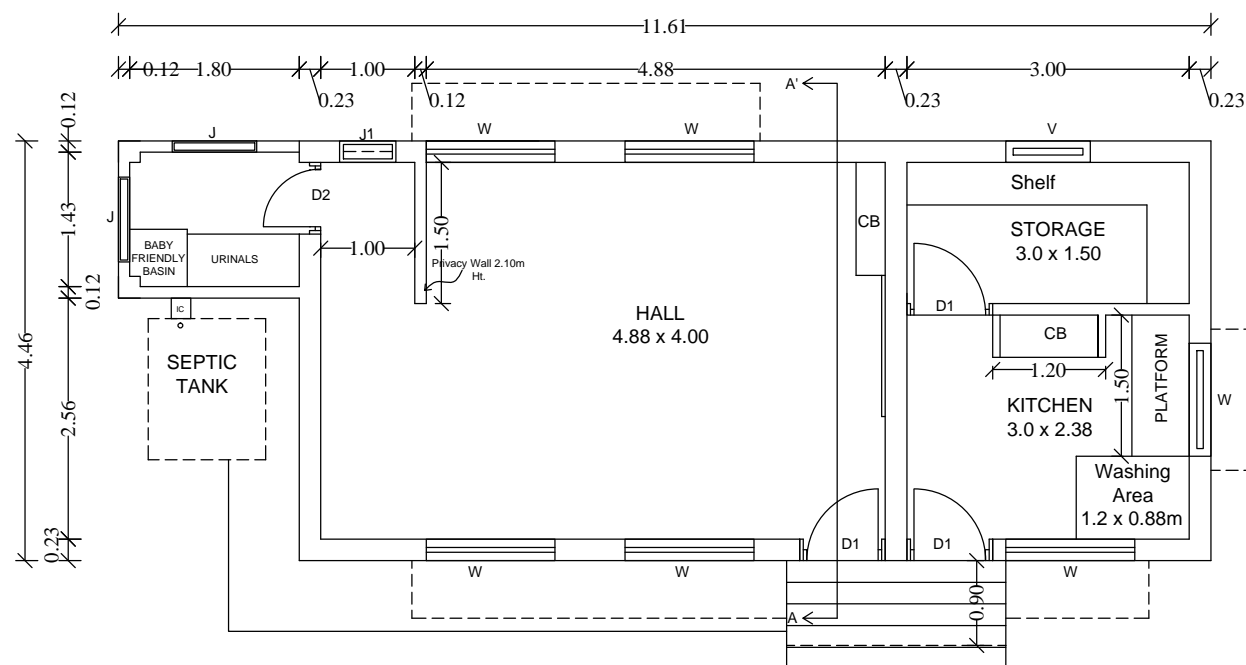

PLAN